MANA HA SA
1986

LIFE'S CROSSROADS

MANA HA SA

1986

VOLUME 65
MERIDIAN HIGH SCHOOL
MERIDIAN, IDAHO
83642

Page by R. Green.

SPORTS 20
ORGANIZATIONS 48
ADMINISTRATION.102
CLASSES.....115
SPRING '85.....179
INDEX.....206

EDITOR.....ROBERT A GREEN III
ASSISTANT EDITOR .....CYNTHIA TAYLOR
PHOTO EDITOR.....DENNIS CASTOLDI
HEAD PHOTOGRAPHER .....CHUNG SUE
PROFESSIONAL PHOTOGRAPHY..... BACH PHOTOGRAPHY
ADVISOR.....K.C. NORTH

PRODUCTION STAFF

Amyllen Bodily
Robert Green
Yayoi Hayashi
Teresa Huckabay
Sabrina Neuswanger
Mark Peckham
Chung Sue
Michelle Trosclair
Dennis Castoldi
Michelle Harris
Jamie Hill
Christy Mcfadden
Tim O'Brien
David Smith
Cynthia Taylor
Leslie Wright

PHOTOGRAPHERS

Amyllen Bodily
Robert Green
Teresa Huckabay
David Smith
Dennis Castoldi
Michelle Harris
Mark Peckham
Chung Sue

Page by R. Green.

Photo by R. Green.

Photo by R. Green.

Page by R. Green.

LIFE'S CROSSROADS . . .

Photo by Staff

Photo by Staff

Page by R. Green.

If you look at your life from the right angle, you could say that life is just a series of decisions. One choice after another, linked in an endless sequence. Perhaps you might consider all these choices as a series of crossroads on a pathway: life.

So as we go from one intersection to the next, we gain experience and confidence. The greater difficulty of the challenges are met and conquered because of our increasing decision-making skills.

Some choices are small: which shirt should I wear today? Where should we go for lunch today? Other decisions are of greater importance: What classes will I take this year? Will I go to college? These choices are becoming more and more common as we grow older.

According to Indian legend, there was a messenger famed for his swiftness. He would bear tidings of both the victories and defeats of his tribe. In this editor's opinion, this must have been a difficult choice to make: after all, this would have been a rather dangerous duty. The possibility of capture by the enemy tribes or being attacked by a wild animal would have been high.

Whether or not he ever was hurt really isn't important, because it was just a dangerous duty he chose to undertake. To say that his choice was a good one or a bad one is purely a matter of opinion, but this editor's opinion is that he made a good choice. And the young man's name? It is the same as this book: MANA HA SA.

Photos by Staff.

MANY DECISIONS ARE SERIOUS

Photo by R. Green.

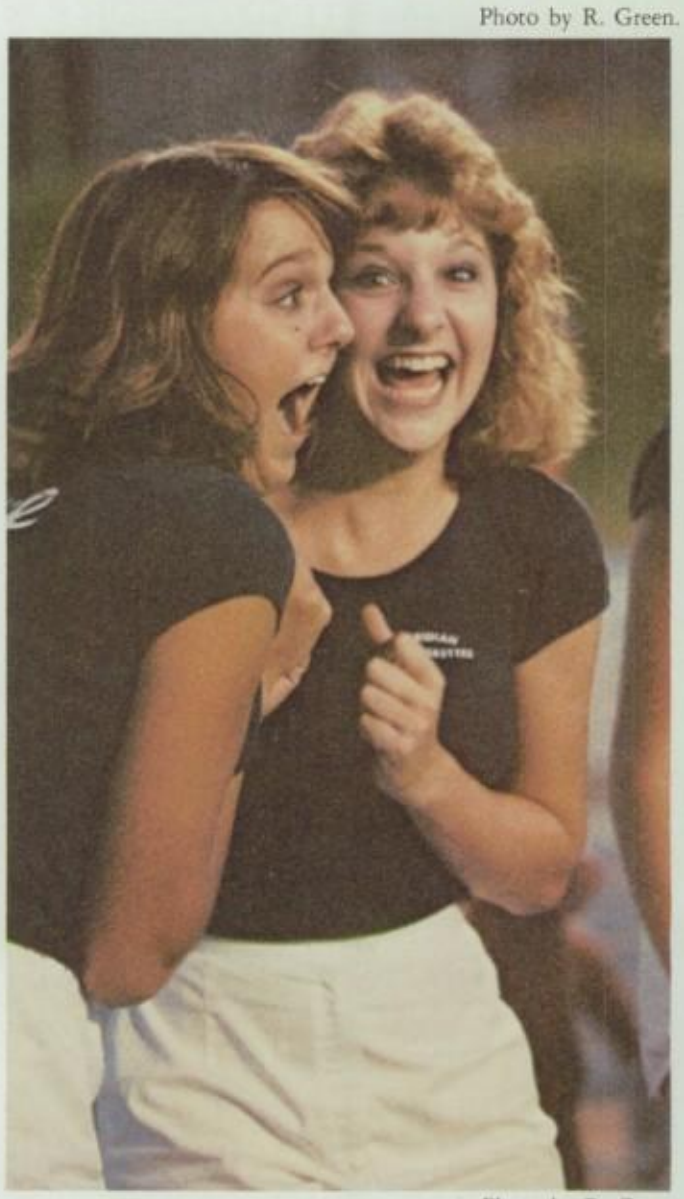

Photo by R. Green.

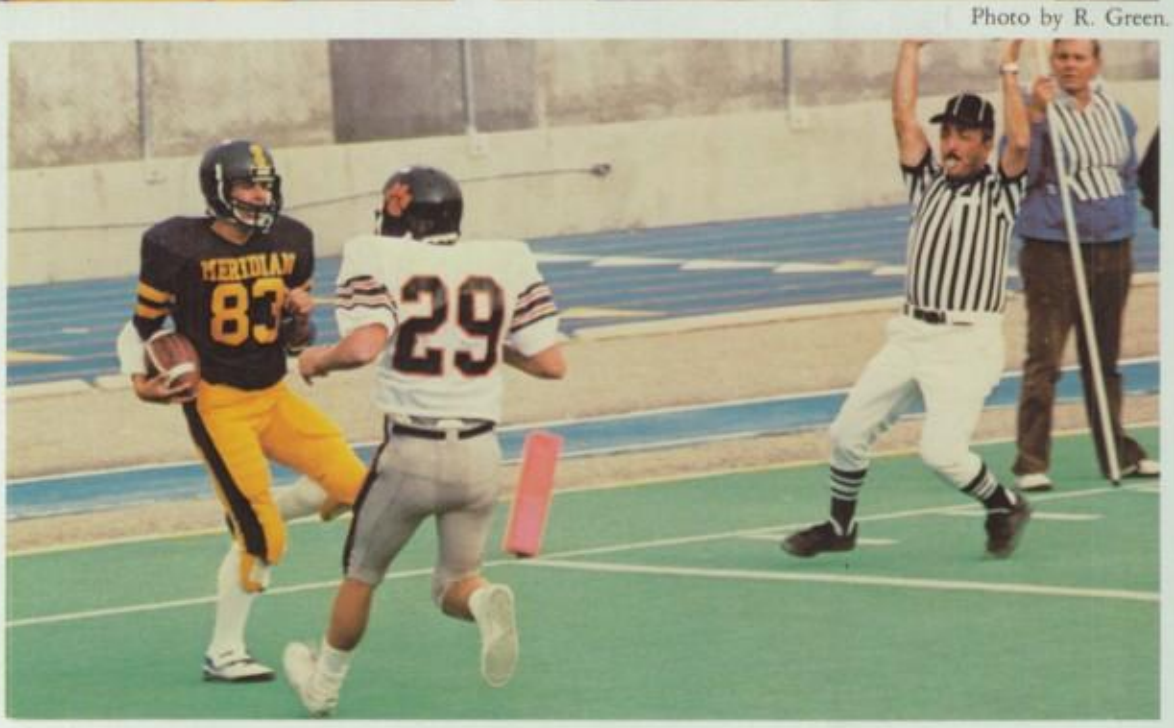

TASKS WE MUST FACE

Photo by Staff.

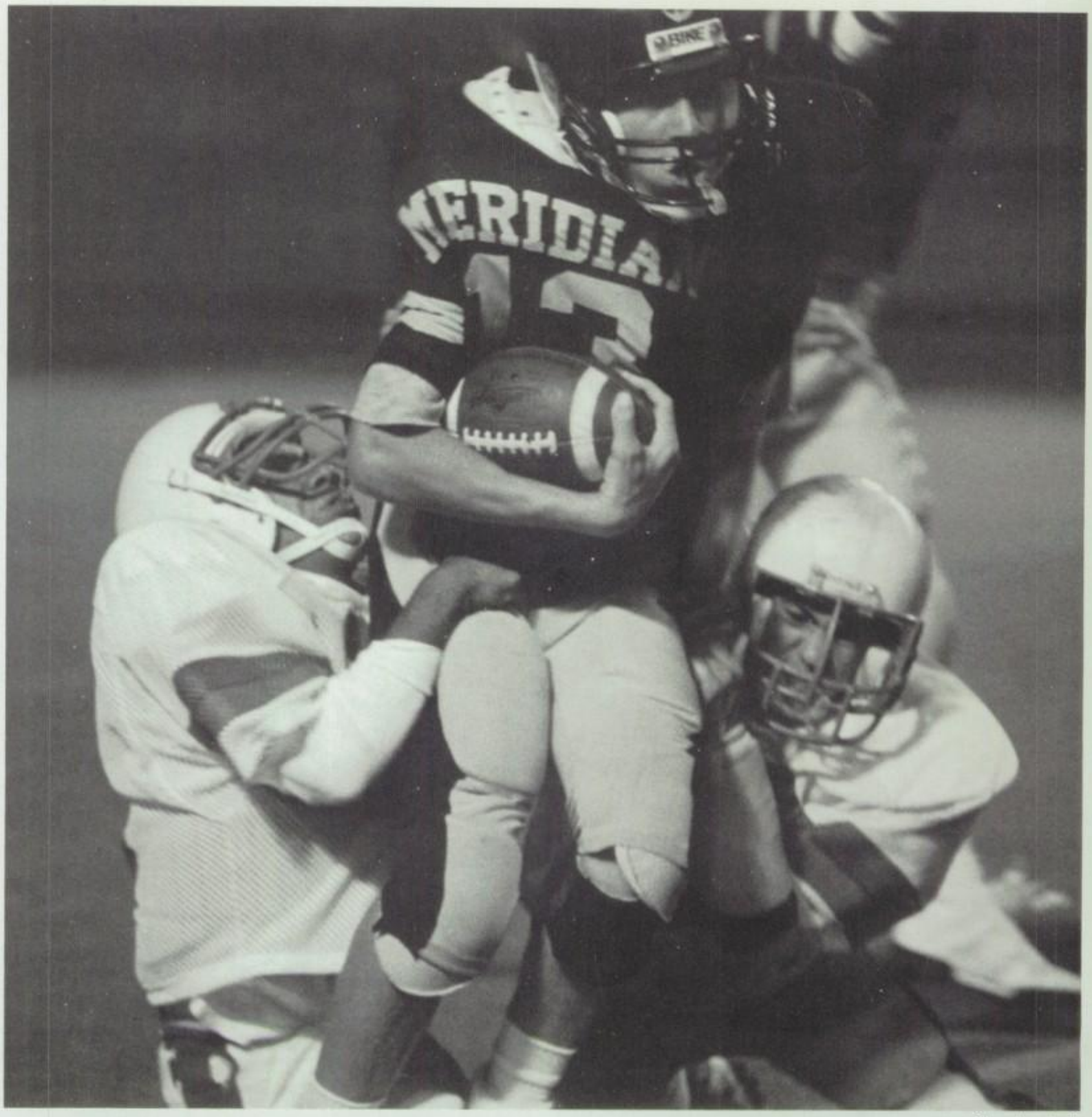

Photo by Staff.

Photo by Staff.

Photo by C. Sue.

CHALLENGES WE MUST CONQUER. CHOICES WE MAKE TODAY

Photo by D. Smith.

Photo by Staff.

Photo by R. Green.

Photo by R. Green.

Photo by Staff.

Photo by R. Green.

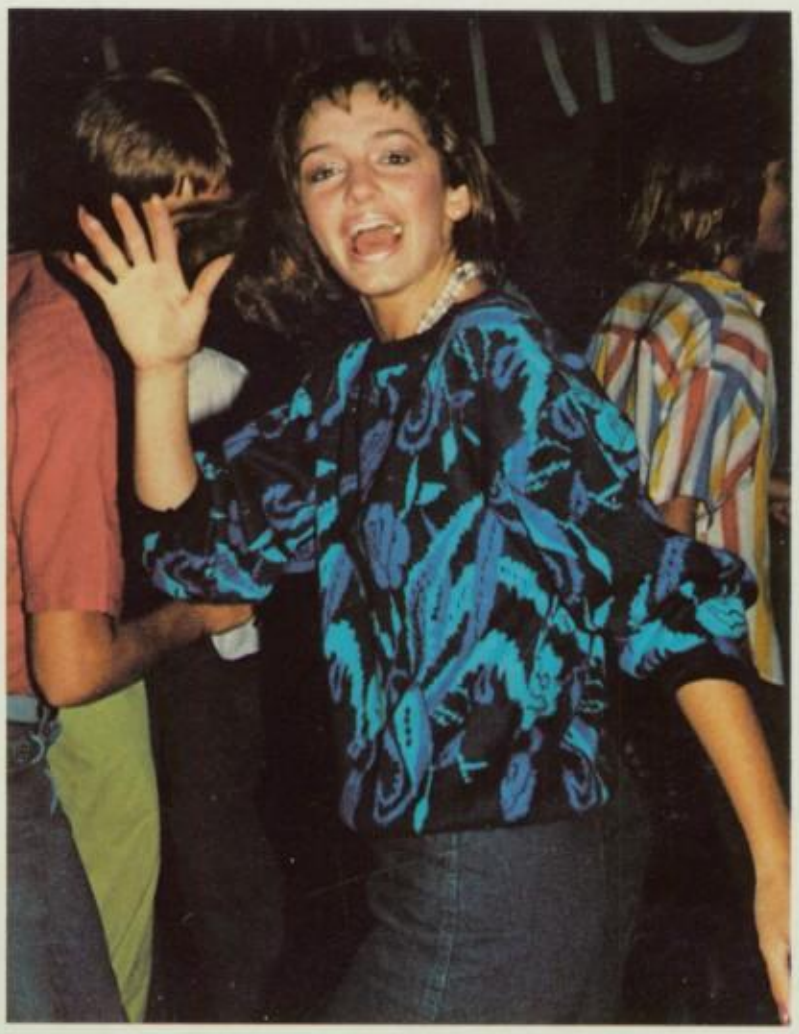

Photo by D. Castoldi.

CAN AFFECT THE DECISIONS WE MAKE

FOR THE REMAINDER OF OUR LIVES

ASSEMBLY ASSURES HIGH SPIRITS

Photo by R. Green.

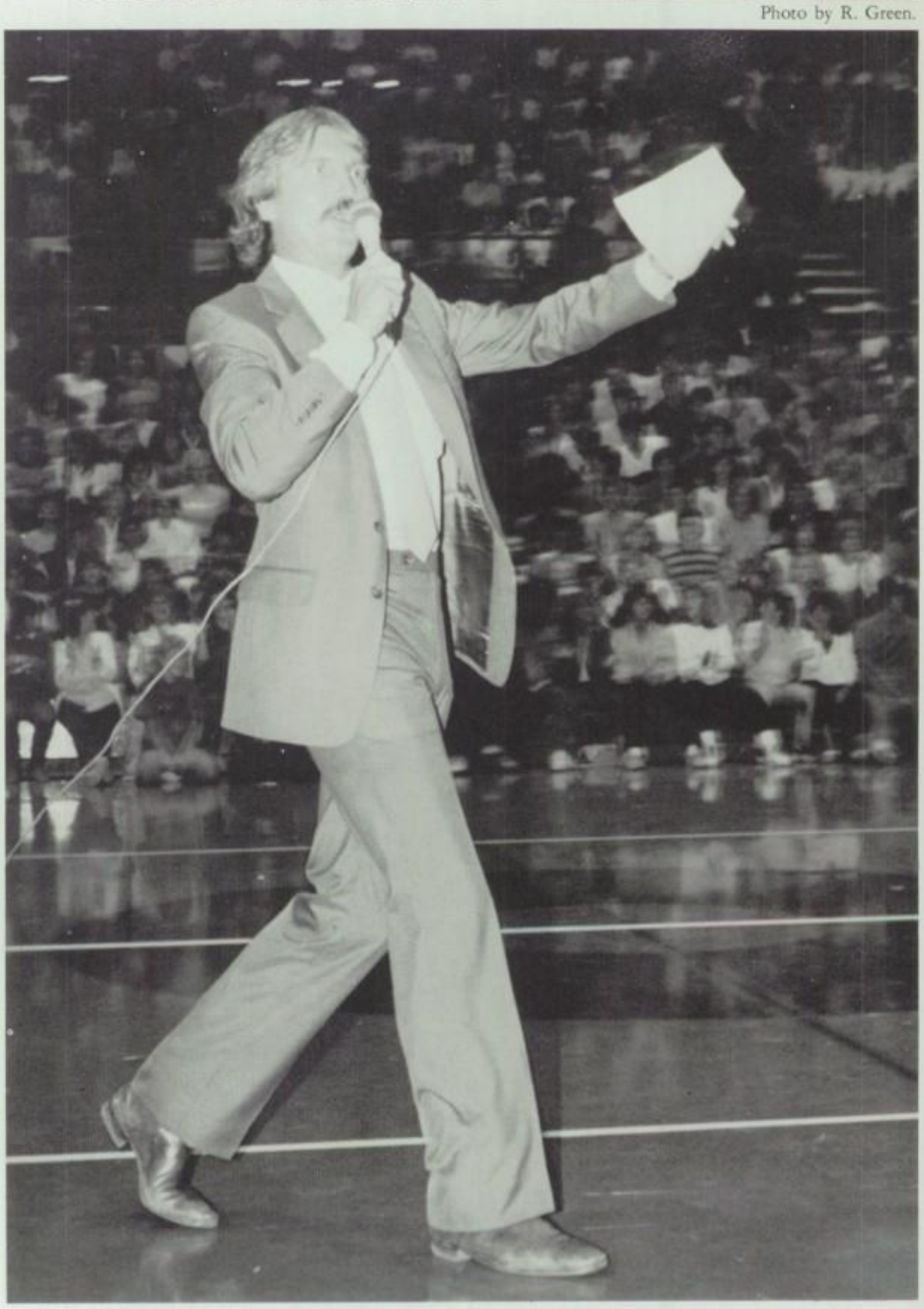

Photo by C. Sue.

Photo by C. Sue.

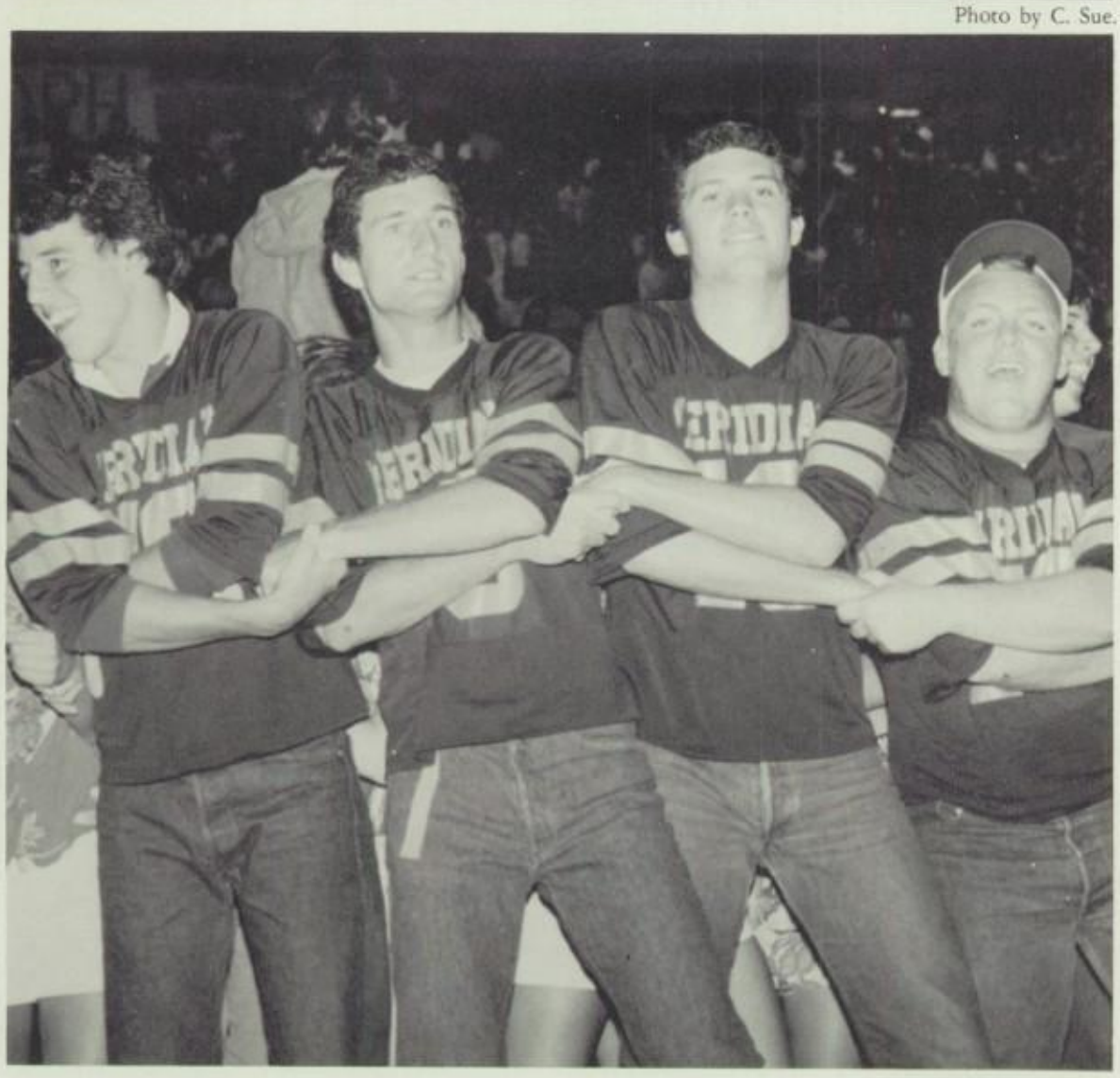

Photo by R. Green.

The Welcome Back Assembly took place on October 13th and was organized by Student Council. The purpose of the assembly, according to Corky Warr, was to 'fire up school spirit'. The assembly was highlighted by Mr. Swain singing "Mack the Knife". The song also had some additional lyrics, which included a prediction of victory for the Warriors over Idaho Falls. Not to be outdone, the varsity team did deliver the win.

Page by R. Green.

Photo by C. Sue.

The Meridian vs. Borah game was one of the most exciting games of the 85-86 football season. It was played on August 30th at Bronco Stadium. Borah got off to an early lead, and the prospects were looking bleak for our side. However, the team didn't give up the ghost, and were able to come back, and defeated the Lions with a final score of 16 to 7.

Photos by Staff.

Page by R. Green.

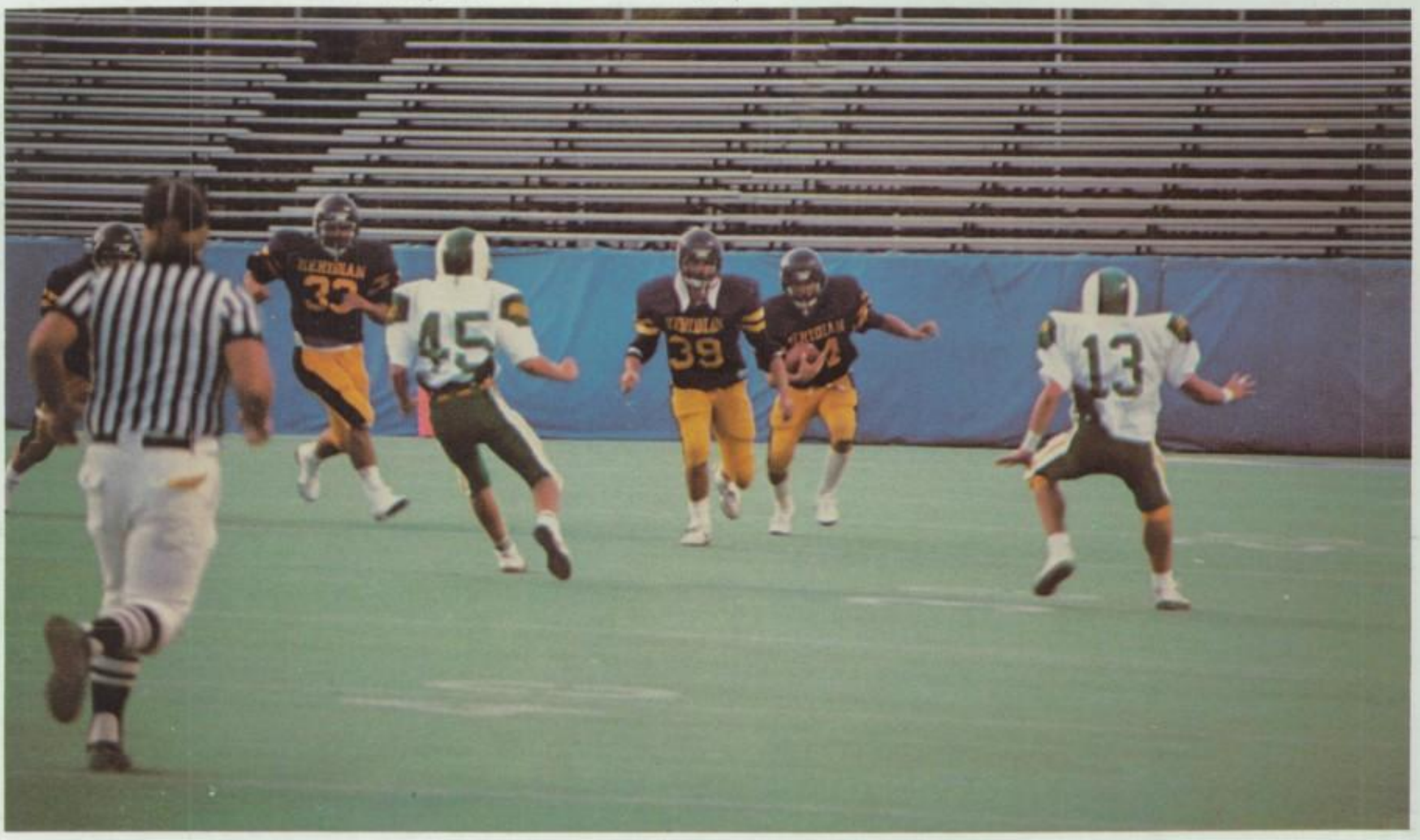

VARSITY SEIZES STUNNING OPPORTUNITY

Photo by C. Sue.

Photo by R. Green.

Photo by C. Sue.

Photo by R. Green.

Photo by R. Green.

Photo by R. Green.

Photo by D. Smith.

Photo by R. Green.

HOMECOMING RESOLVES DILEMMA

Homecoming was one of the most suspenseful times of the year, everyone was wondering who the Homecoming Queen would be. To be among the first to know, you had to be at the pageant. The Homecoming Pageant itself was held on the tenth of October at Meridian Junior High, and the contest included judgements based on grace, beauty, and speaking skills, as well as a rehearsed speech. Fifty percent of the contest was based on a popularity poll.

(Upper left) Homecoming Queen and Court: Chad Wambolt, Dena Groth, Rick Gallegos, Lori Okamoto, Burk Adams, Carol Blankenship, Jana Hatch, Matt Jeffries, Corie Larsen, and Rod Quarnberg. (Far lower left) Carol Blankenship and her escort, 3urk Adams speak with a member of the audience after the pageant. (Inside lower left) Jana Hatch receives a hug of congratulations for her place as first runer up. (Top Right) Cindy Potter sings "The Rose" as the judges tally their results backstage. (Lower right) Mr. Conroy serves as master of ceremonies.

PHOTO BY M. PECKNAM.

PHOTO BY STAFF.

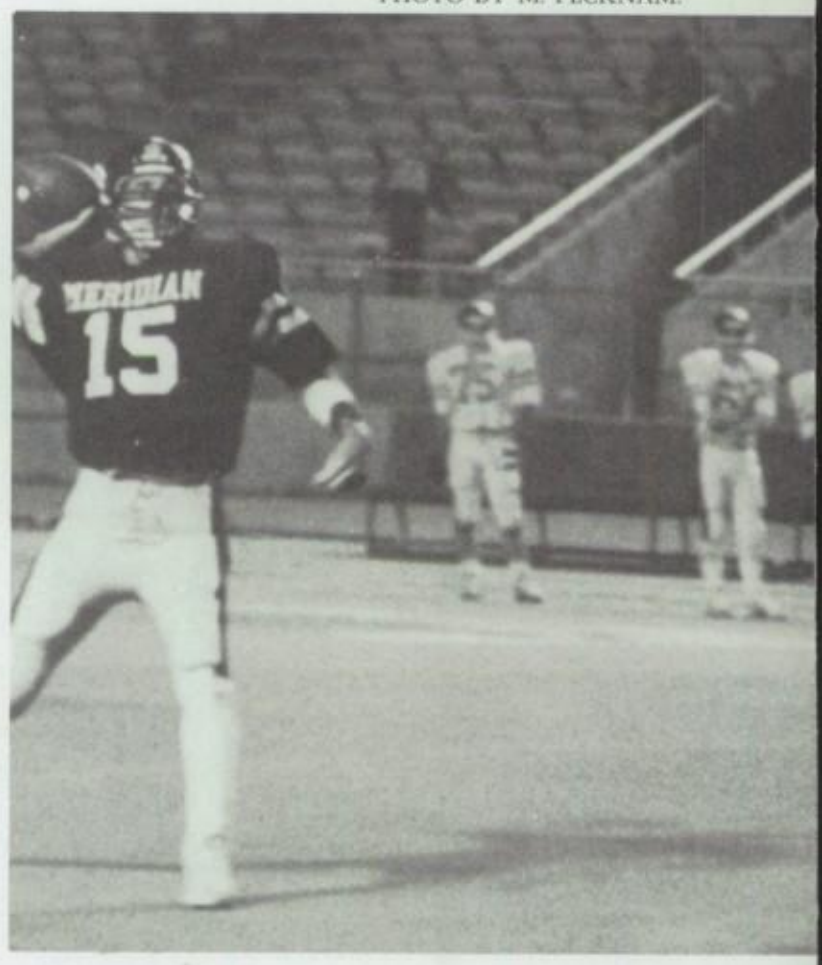

STUDENT COUNCIL SPONSORS HIT HOMECOMING WEEK

PHOTO BY M. PECKNAM.

The Meridian High Homecoming consisted of various activities during October 7 through the 12. The Homecoming pageant was held on Thursday the 10. The dance was held on October 12, at the B.S.U. Ballroom.

Students as well as the faculty engaged in events such as sweats day, blue and gold day, and nerd day. The assembly also proved to be an entertaining sight with various performances from cheerleaders, drill team, and fellow students.

The week was highlighted with the varsity football game on the 11 of October. Meridian was victorious over Boise High School, 30 to 6.

Page 18, top left: King contestants show off the right stuff. Bottom right: Homecoming Queen Carol Blankenship is escorted by her father. Bottom Center: Varsity quarterback, Scott Stuart, attempts to complete a pass. Bottom left: Cheerleaders Maureen Hill, Lisa Walther, and Brenda Ball rest at half time during the homecoming game. Top right: Homeroom students show school pride with their song, "The Warrior Submarine." Page by C. Taylor and R. Green.

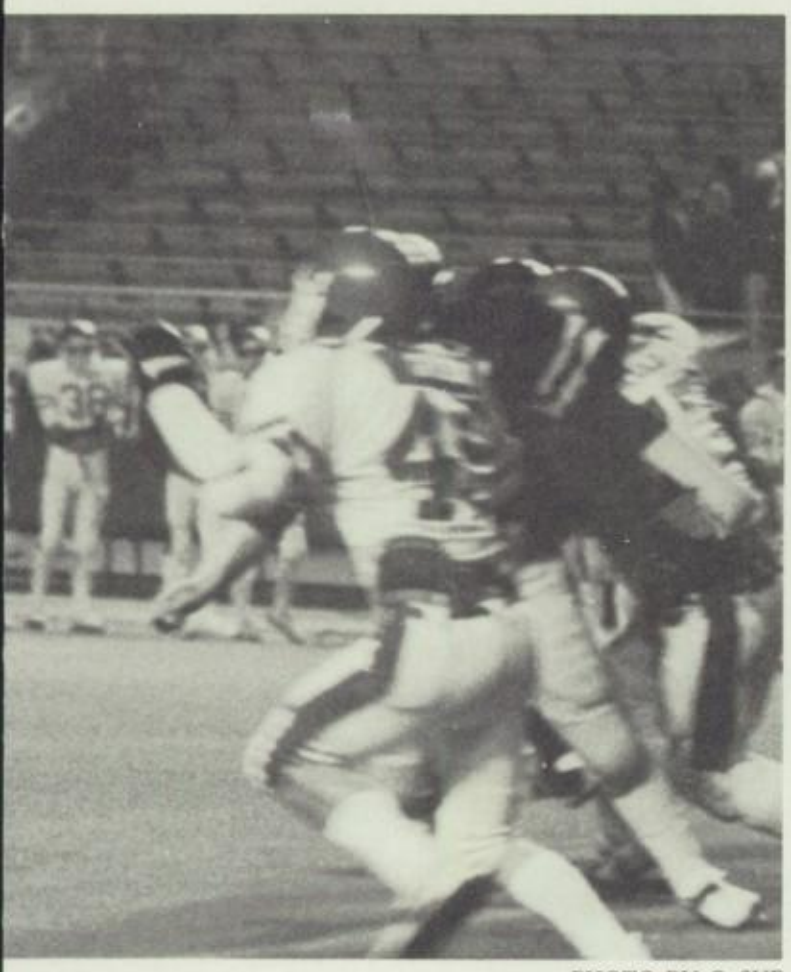

PHOTO BY C. SUE.

PHOTO BY C. SUE.

SPORTS

WRESTLERS OVERCOME COMPETITION

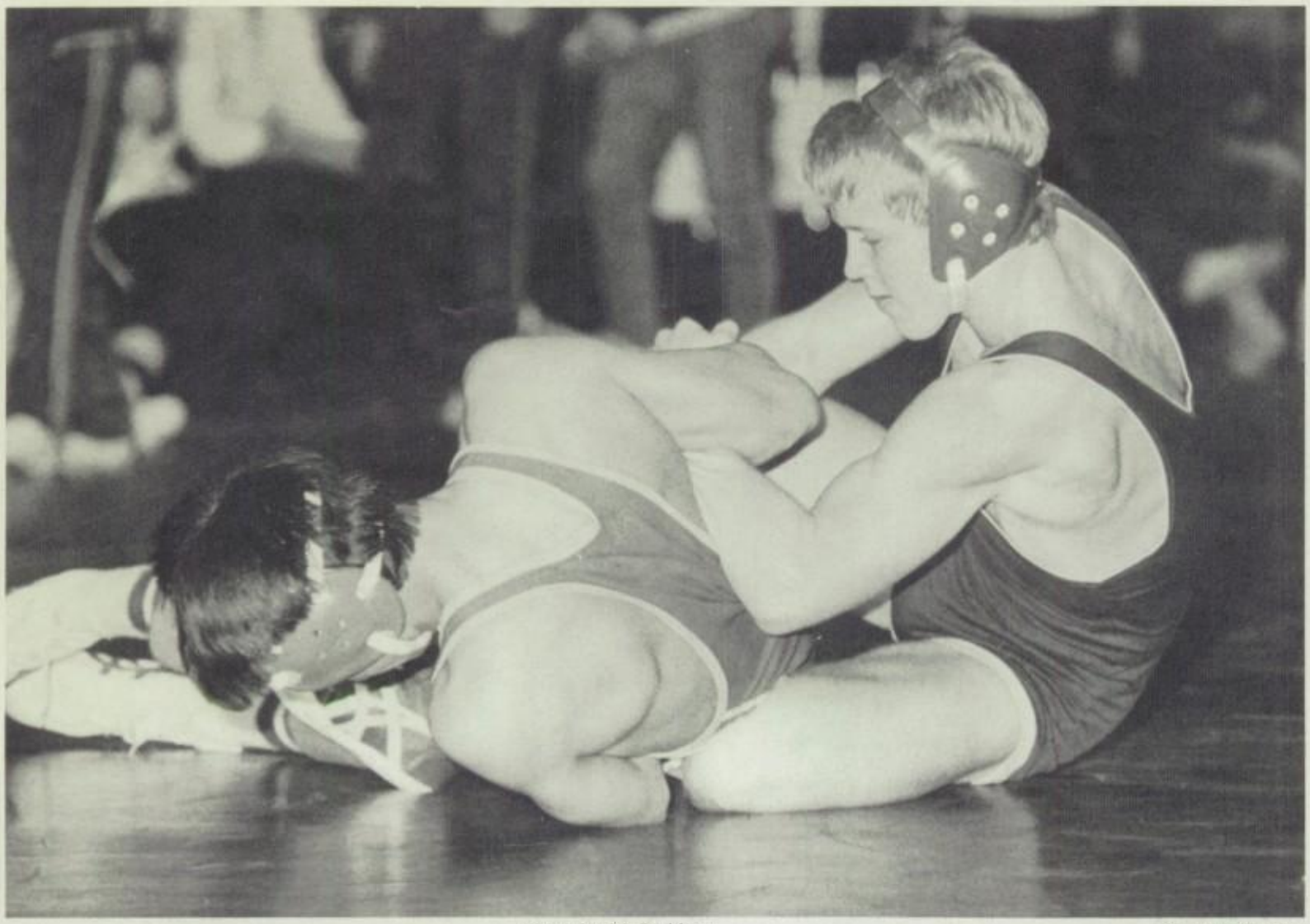

Photo by M. Peckham.

Photo by C. Sue.

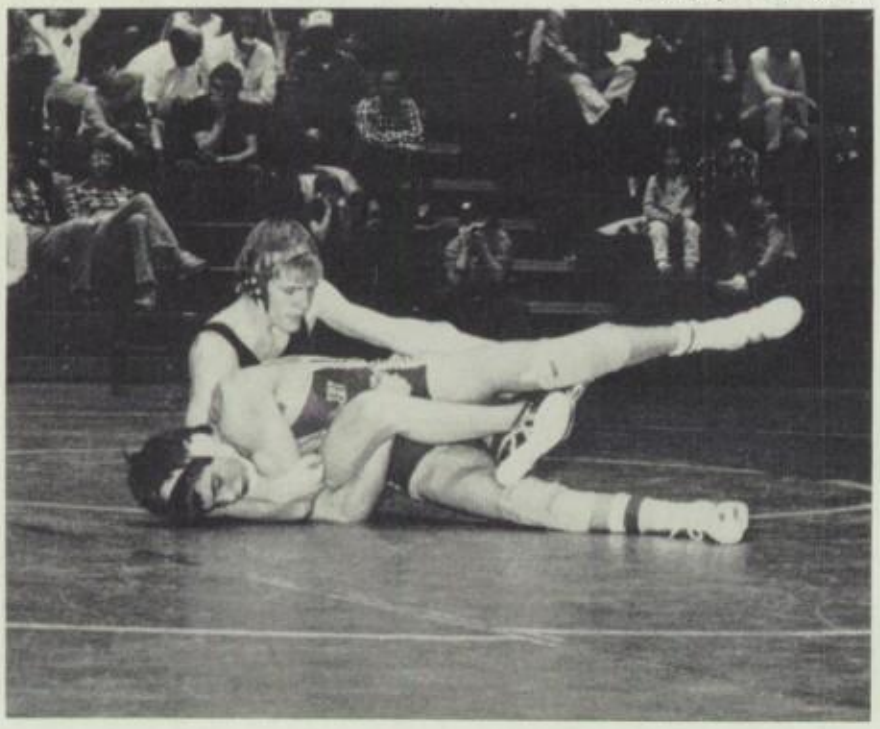

Scott Halladay works hard to turn over a Borah Lion. Sean Jensen attempts to score a near-fall. Keith Lewis also pushes to score a near-fall. Page by Y. Hayashi.

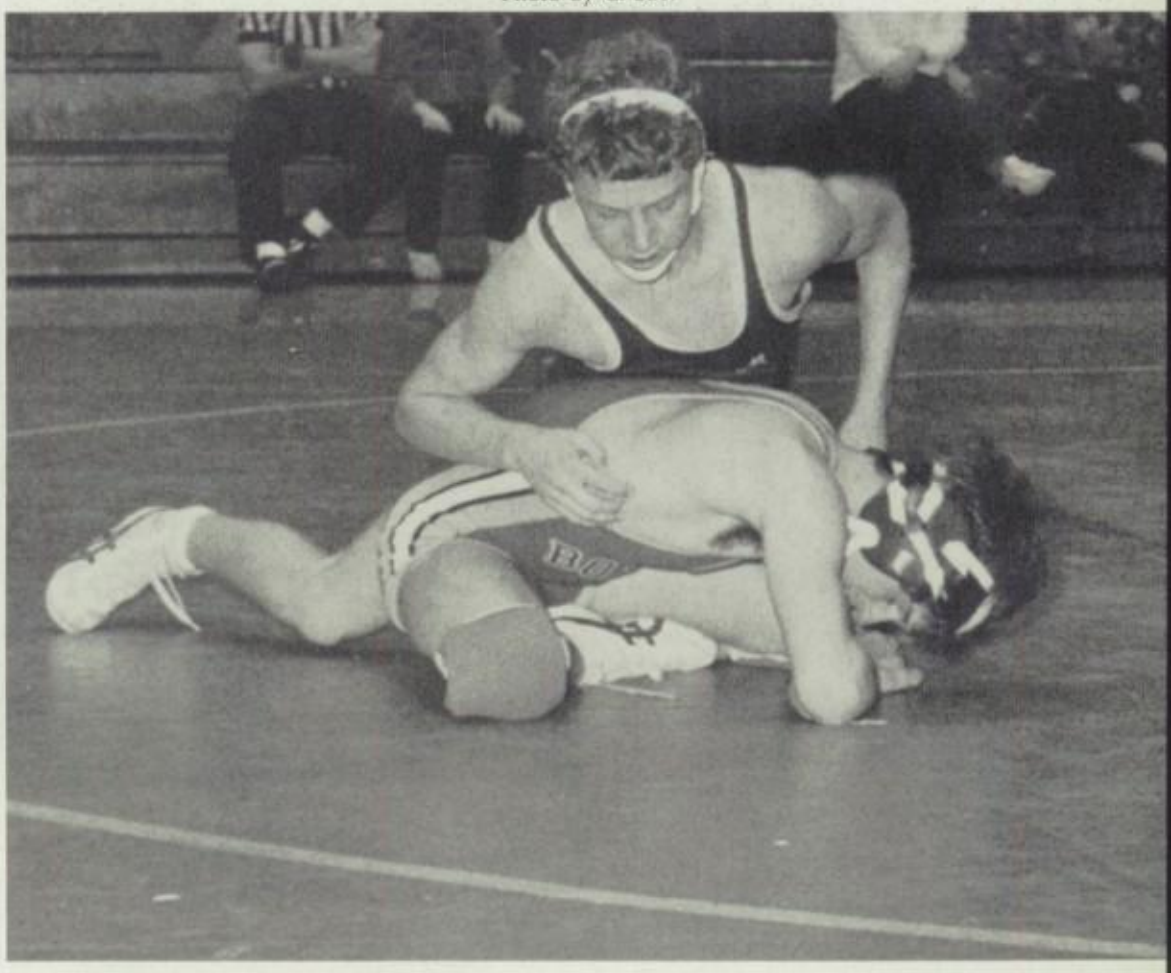

Photo by M. Peckham

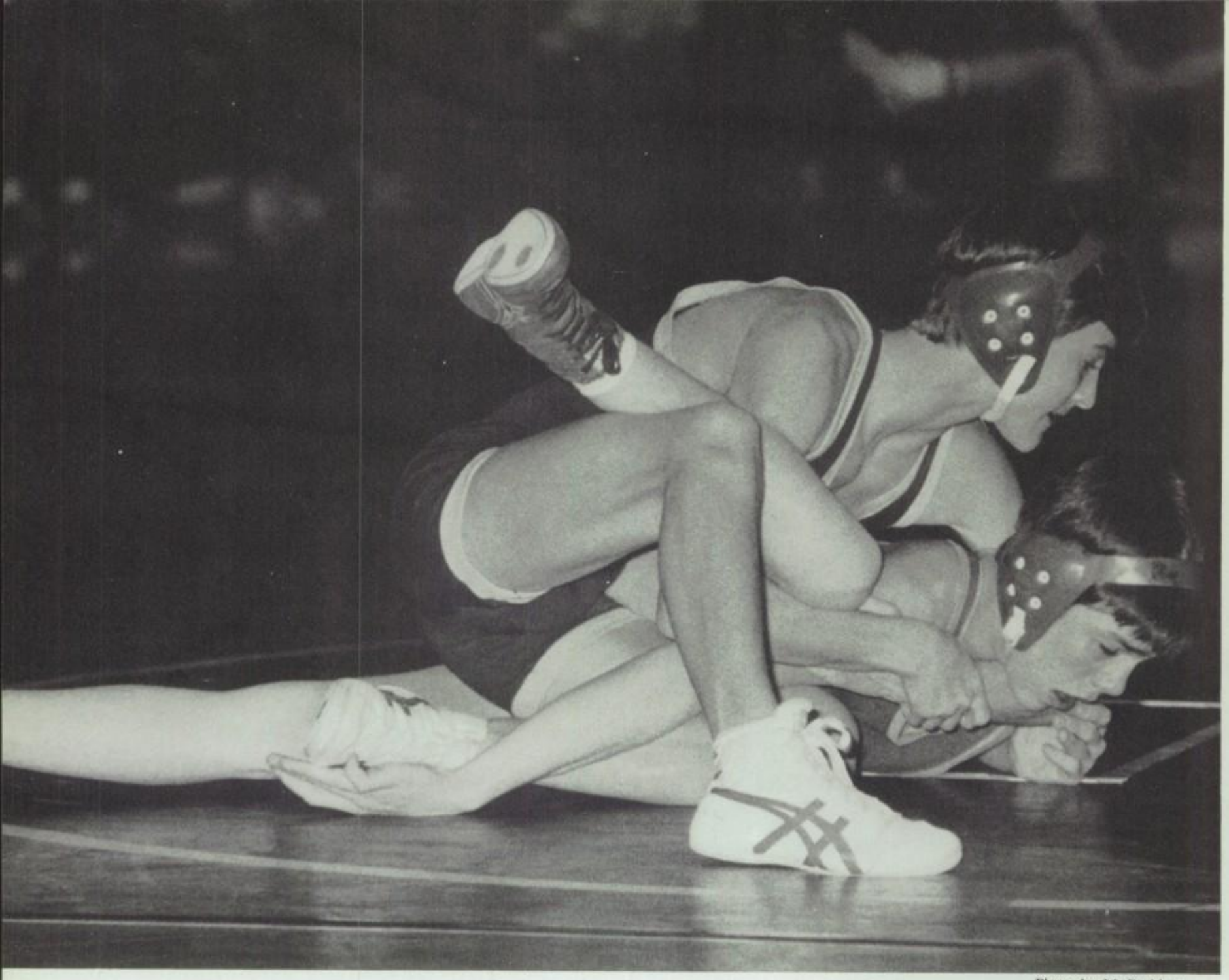

Photo by M. Peckham.

Photo by M. Peckham.

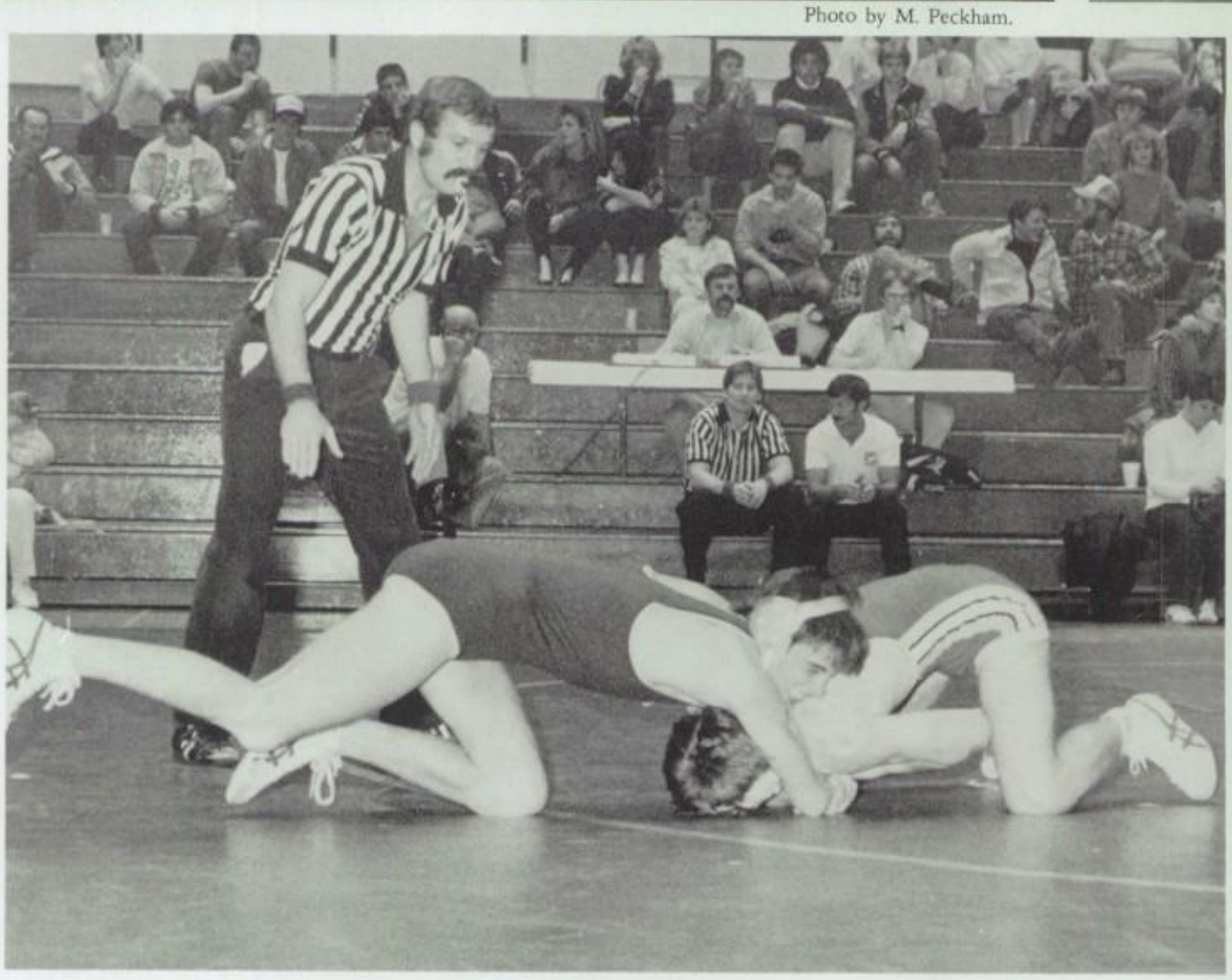

Photo by M. Peckham.

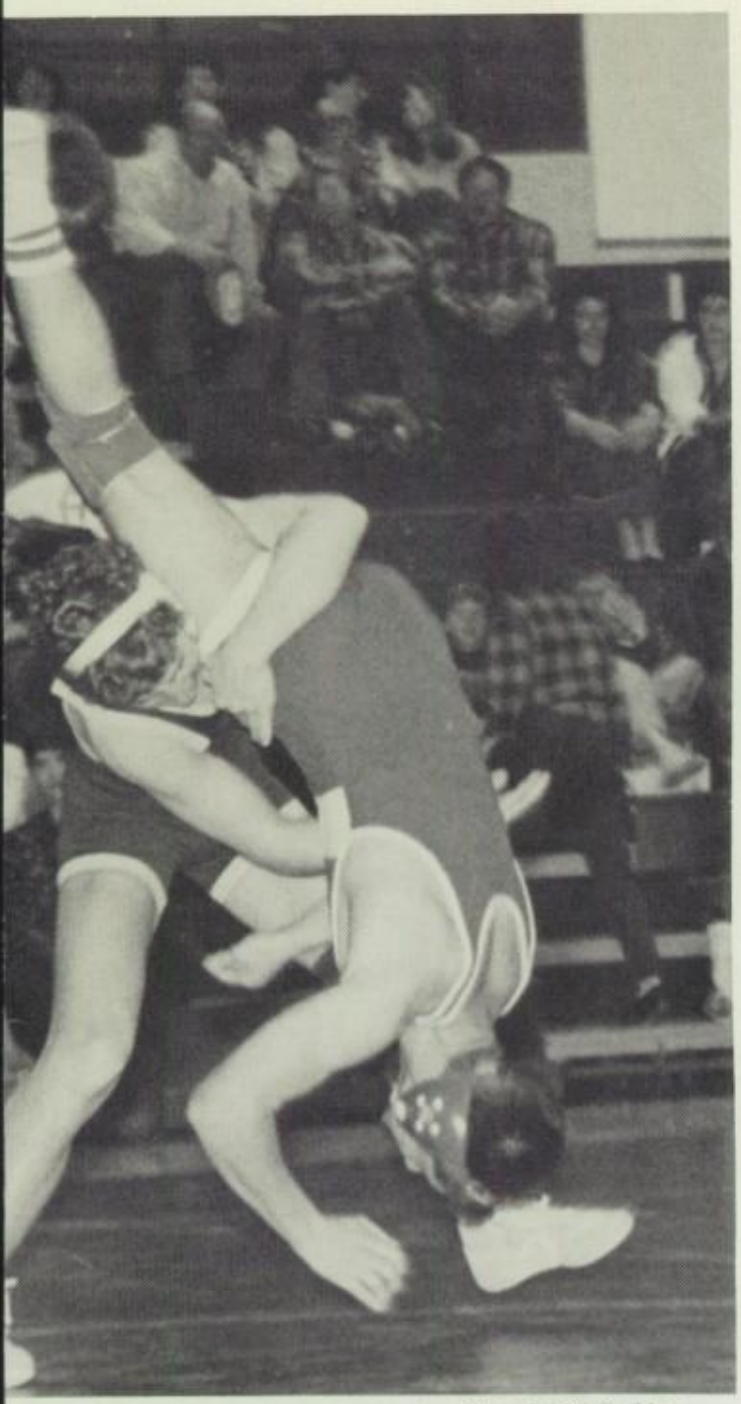

Photo by M. Peckham.

EXPECTED RESULTS SURPRISE OBSERVERS

Meridian Wrestlers Crush Opposition in Stunning Display of Force.

Varsity Wrestlers back row: C. Walker, D. Jenkins, R. Hardy, S. Jensen, M. Blackwood, T. Mancilla, B. Dwonch, J. Straw. Front row: N. Cobb, C. Pratt, K. Lewis, C. Edgerton, C. Wesselman, D. Manee. Photo by Bach Photography.

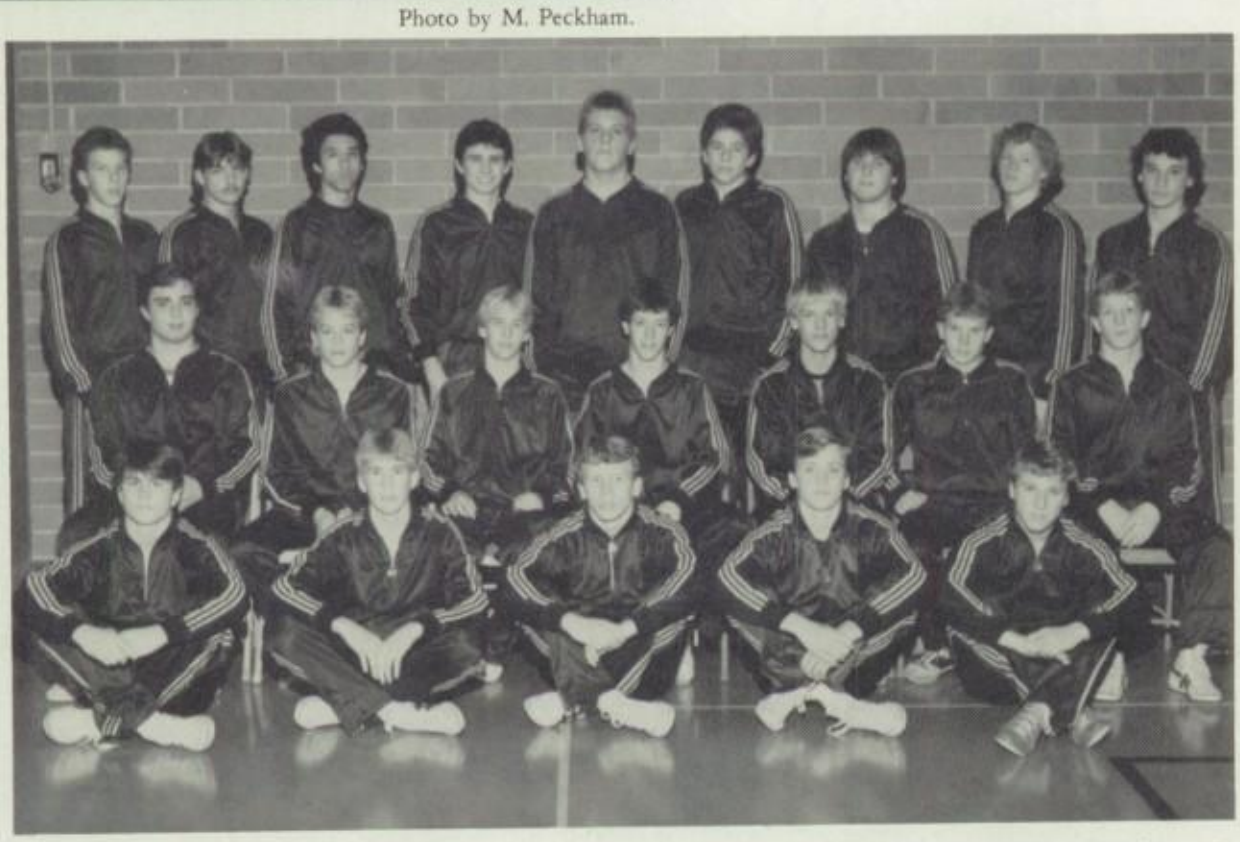

Sophomore Wrestlers top: S. Halladay, R. Malone, B. Ho, D. Barclay, M. Walker, R. Cambell, E. Newberry, S. Johnson, P. Schoenfield. Middle: B. Patton, W. Cody, B. Matlock, J. Olson, T. England, B. Edgerton, T. Evans. Bottom row: F. Patterson, G. Jenkins, B. Lane, J. Loveland, T. Piva. Photo by Bach Photography.

Nobody at Meridian High was surprised to hear that the wrestling team won the State A-1 Title. Meridian was favored by everyone involved. The surprising part about the competition wasn't who won, but how we won. Meridian scored more than twice as many points as the second runner-up. Meridian placed eight competitors in the final round, and of those, five went on to become state champions in their weight class. John Spencer (98 lbs.), Jon Watson (132 lbs.), Chris Pratt (138 lbs.), Tony Mancilla (167 lbs.), and Jim Straw (185 lbs.) each finished first in their class. This team managed to keep surpassing itself, and continue to amaze those who followed the contests right up until the end of state competition.

Upper left: John Spencer strains to turn his opponent with a cradle. Lower left: Tim Delgard clamps a front head lock on a Borah wrestler. Top right: Ron Kaufman finishes a double leg throw. Page by Y. Hayashi.

Photo by R. Green.

Photo by M. Peckham.

"Positive attitudes, hard practices, dedication, and above all, team work," commented Coach O'Mera. This is what the Meridian Varsity Football Team achieved this season.

Meridian gained a record of 10-2, topping all other A1 high school football teams in Idaho.

Described by newspapers as "A powerful team," their talent earned them a chance for the state championship playoffs. Meridian lost this game to Coeur d'Alene 14-21.

Coach O'Mera stated that he was proud of all the players. O'Mera had mixed feelings about the state playoffs, saying, "With any sport there has to be a winner and a loser; unfortunately Meridian lost."

Individual accomplishments on the team included: Most Valuable Player, Senior Matt Jeffries; Defensive Lineman Award, Senior Paul Walker; Linebacker Award, Senior Derek Moore; Receiver Award, Senior Tim Richardson; Offensive Lineman Award, Jenior Rich Van Woerkom; Offensive Back Award, Senior Jim Waite.

Top right: Chad Wambolt cuts against the grain at the playoffs semi-final round. Middle: Mitch Blackwood, Dave Frandsen, and Derek Moore bring down one of Boise High's receivers at the Homecoming game. Upper right: Scott Stewart prepares to 'go to the air' at the semi-finals. Right: Chad Wambolt rushes against the Capital Eagles. Page By C. Taylor.

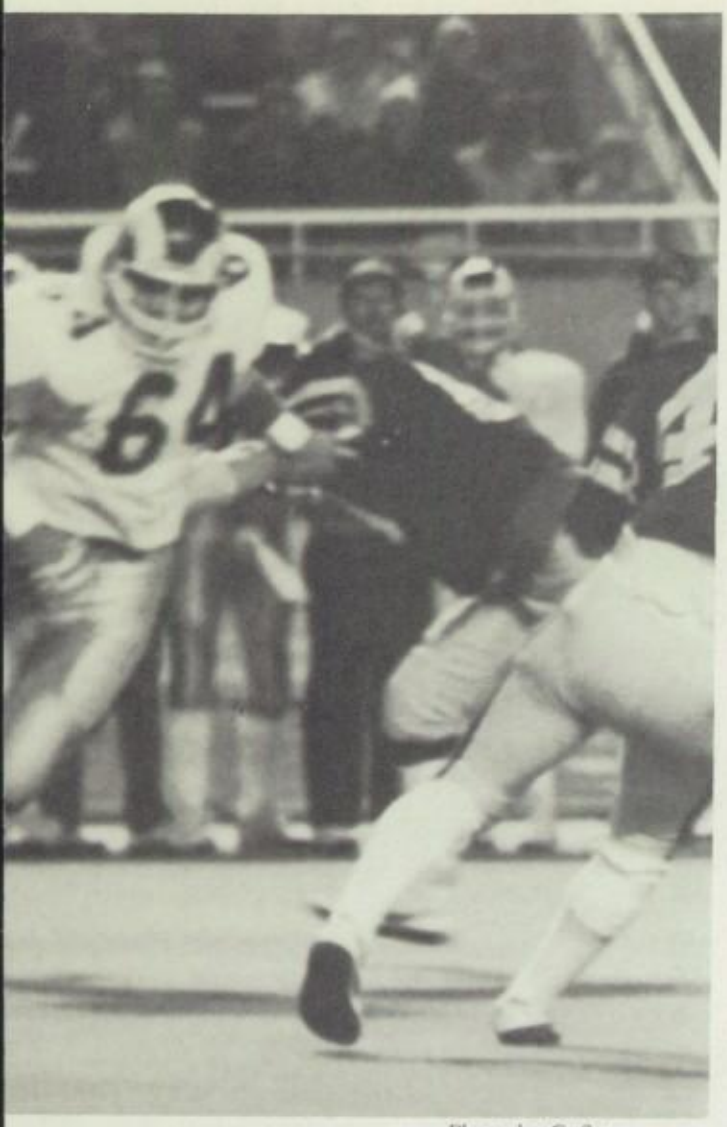

Photo by C. Sue.

VARSITY FOOTBALL MERITS VICTORIOUS SEASON

Photo by C. Sue.

Front row: M. Williston, B. Jones, T. Ruplinger, G. Myers, B. Adams, E. Lowe, K. Jolley, R. Seifert, M. Jeffries, R. Hardy, S. Stuart, R. Johnson, R. Allen. Second row: L. Beeson, L. Peterson, J. Waite, B. Cheek, T. Compton, T. Steffner, L. Barriatua, J. Herrick, B. Weiss, B. Adams, K. Sanders, K. Crofts, B. Preece, T. Kober, P. Calley, S. McFarland, D. Longson, S. Poole. Third Row: J. Dusky, M. Blackwood, G. Gilliam, C. Wambolt, D. Reis, C. Pilayo, T. Hammons, M. Meade, M. Engel, V. Gibson, L. Shea, D. Wertman, R. Regner, E. Thompson, A. Bell, C. Sabala, T. Roark, D. Irving, T. Marshall. Fourth row: W. Woodall, J. Kozlowski, S. Terry, J. Peugh, T. Schwisow, S. Buck, M. Elhart, T. Stern, B. Carpender, R. Van Woerkom, T. Smith, S. Ward, C. Wallace, P. Walker, M. Stowell, A. Rowser, S. Kober, R. Bruemmer, T. Richardson, D. Moore, S. Kern, R. Lee, D. Frandsen.

Back Row: Bob O' Mera (Head Coach), Greg Drake (Asst. Coach), Keith Rickets (Asst. Coach), Ray Wilmont (Asst. Coach), Lon McCurdy (Asst. Coach), Tom Auchampach (Asst. Coach), Ron Beeson (Soph Asst. Coach), Russ Weeks (Soph. Asst. Coach), Gary Gorrell (Soph. Asst. Coach), Bob Skinner (Soph. Asst. Coach), Jeff Dalling (Trainer), Dave Hansen (Trainer), Steve Elliott (Trainer), Dan Irving (Trainer), John Watson (Trainer). Photo by Bach.

VARSITY FOOTBALL EXCELS

Page and Photo by R. Green

Photo by M. Peckham.

Photo by Staff.

Photo by C. Sue.

Photo by C. Sue.

Photo by M. Peckham.

Coach Beeson (head Coach), Coach Gorrel (assistant coach; linebacker and line), coach Weeks (assistant coach; receivers and offensive backs), and Coach Skinner (assistant coach; offensive line) led the Sophomore football team to a 5 win 2 loss season. Coach Beeson said, it was the best team Meridian has had in the four years he has coached at Meridian high school. The season included beating Borah high school in the first game of the season 25 to 14.

Lower Right Center: Brian Stewart gets sat on by a Boise player. Lower Far Right: Erick Harbison kicks the ball on the fourth down. Upper Left: Brad Wickam runs the ball. Upper Left: Brad Wickam runs the ball. Upper Right: Curtis Waite carries the ball while Ron Mowery blocks. Page by C. McFadden

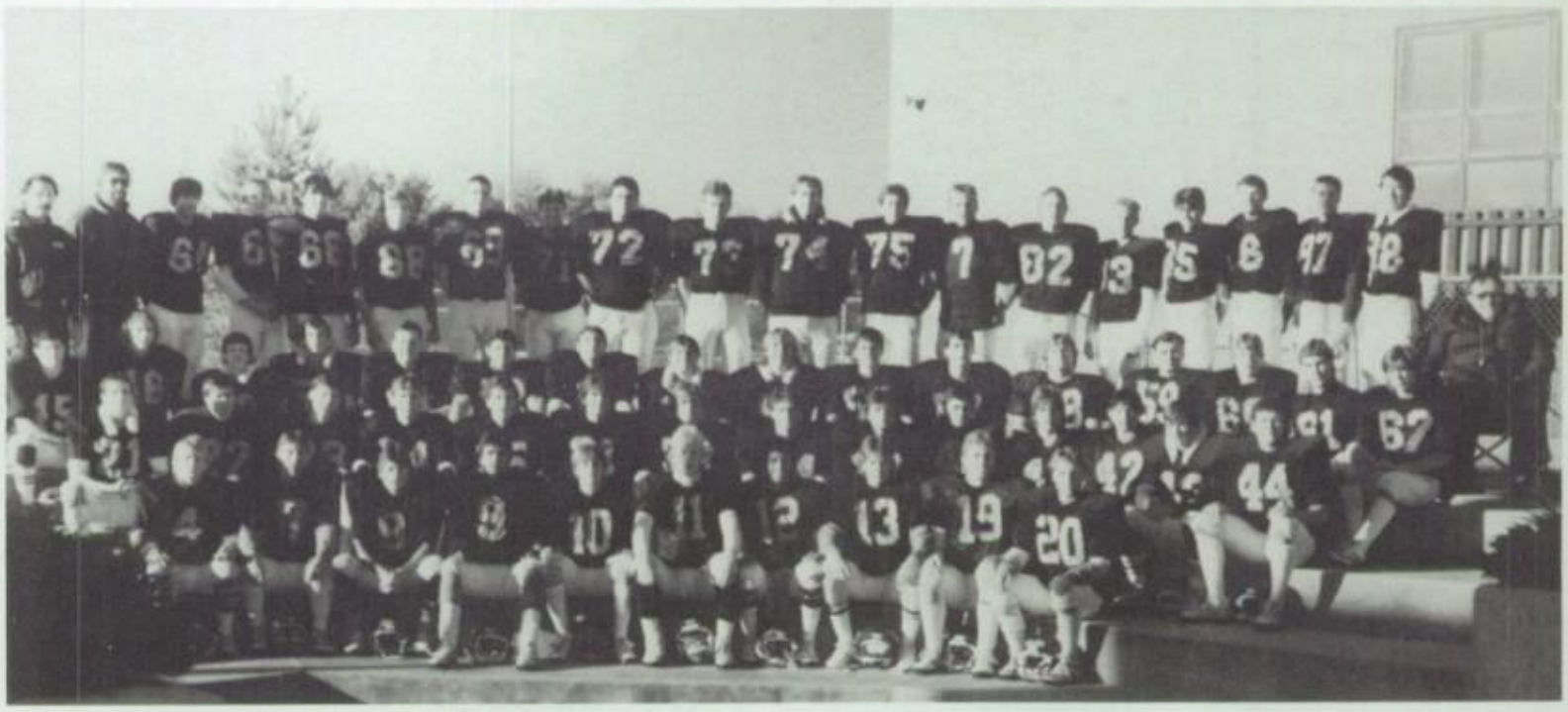

First row: T. Evans, J. Spengler, R. Haines, J. Gutierrez, E. Harbison, D. Sommerville, B. Ho, J. Ball, R. Miller, T. Piva, Second row: J. Rogan, B. Wickam, M. Winkle, K. Courtney, D. Dowd, D. Dolenar, R. Thomas, D. Perry, D. Barclay, M. Sower, B. Gramlich, C. Waite, T. Fullmer, Third row: S. Nichols, D. Cole, J. Dixon, T. Kari, R. Johnson, J. Keene, D. Case, E. Newberry, J. Baird, T. Moyer, J. Jarvis, M. Anderson, B. Patton, J. Cafferty, J. Minor, C. Wallace, Fourth row: Mr. Weeks, Mr. Gorrell, K. Myers, B. Bowden, S. Stenquist, J. Smith, T. Strecker, R. Chase, T. Behunin, K. Moore, C. Taylor, R. Campbell, J. Walker, T. Yonker, G. Jenkins, F. Patterson, S. Loveland, S. Donnell, J. Koga, Mr. Beeson

Photo by Bach Photography

SOPHOMORES SHOW BRIGHT FUTURE

Photo by M. Peckham.

Photo by M. Peckham.

Photo by M. Peckham.

VARSITY TAKES THIRD

The Meridian High School Varsity Basketball Team was ranked number one in the state in 1986. They also placed third in the A-1 District Tournament and went to the State Playoffs. Coach Haynes stated that the team practiced for several months out of the year to obtain their only goal, to go to the State Tournament. Coach Haynes reflected that his team was "a great bunch" to the coach and he had great respect for them.

Photo at right: Matt Ingersoll tries a jump shot at the Lewiston game. Bottom photo: David Frandsen concentrates on making a basket at the District Playoffs. Page 31; left photo: Scott Stuart charges through the Tigers' defense. Right photo: Scott Kern leaps into the air in an attempt at the basket. Page by M. Peckham.

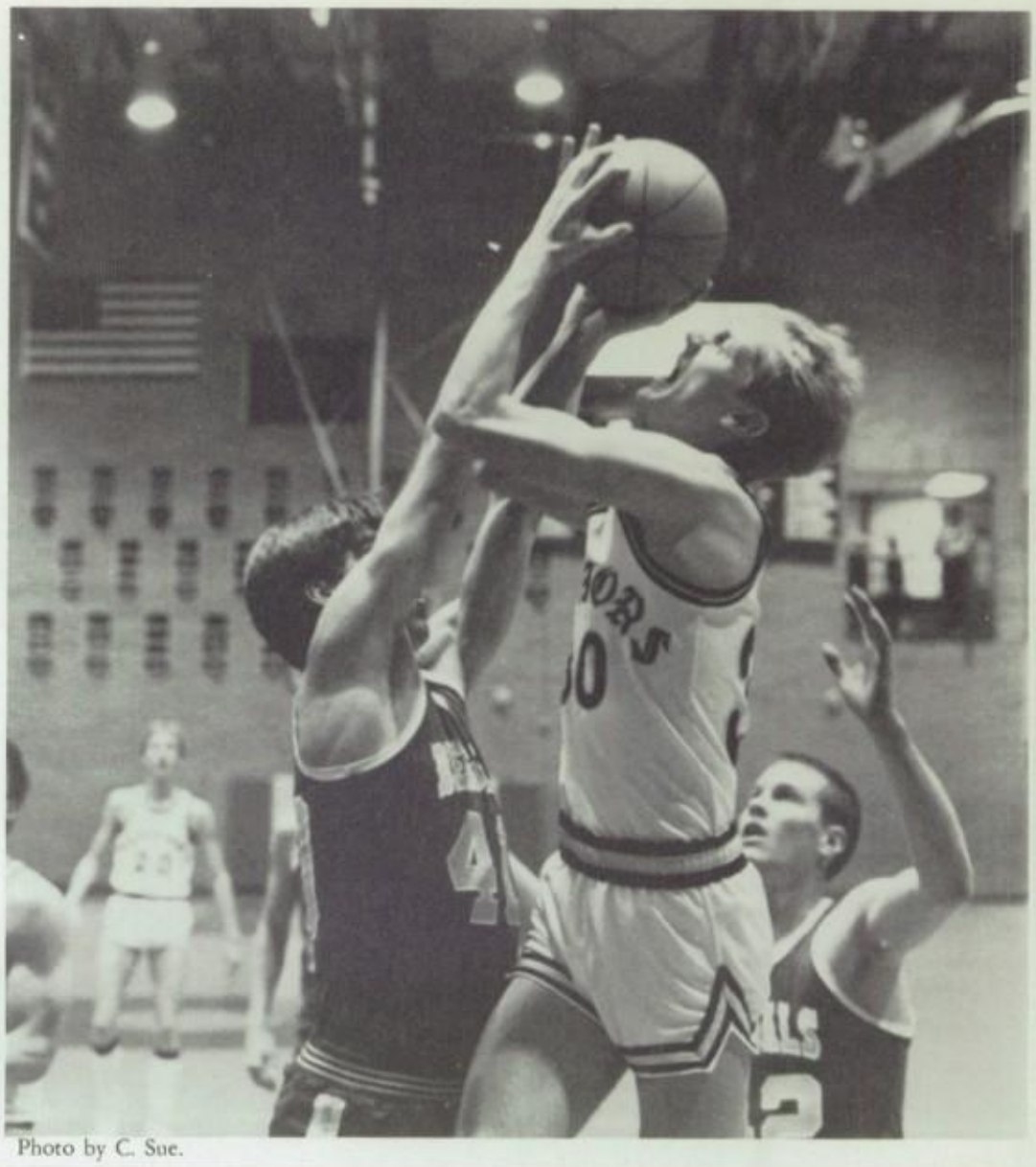

Photo by C. Sue.

Photo by Staff.

Photo by C. Sue.

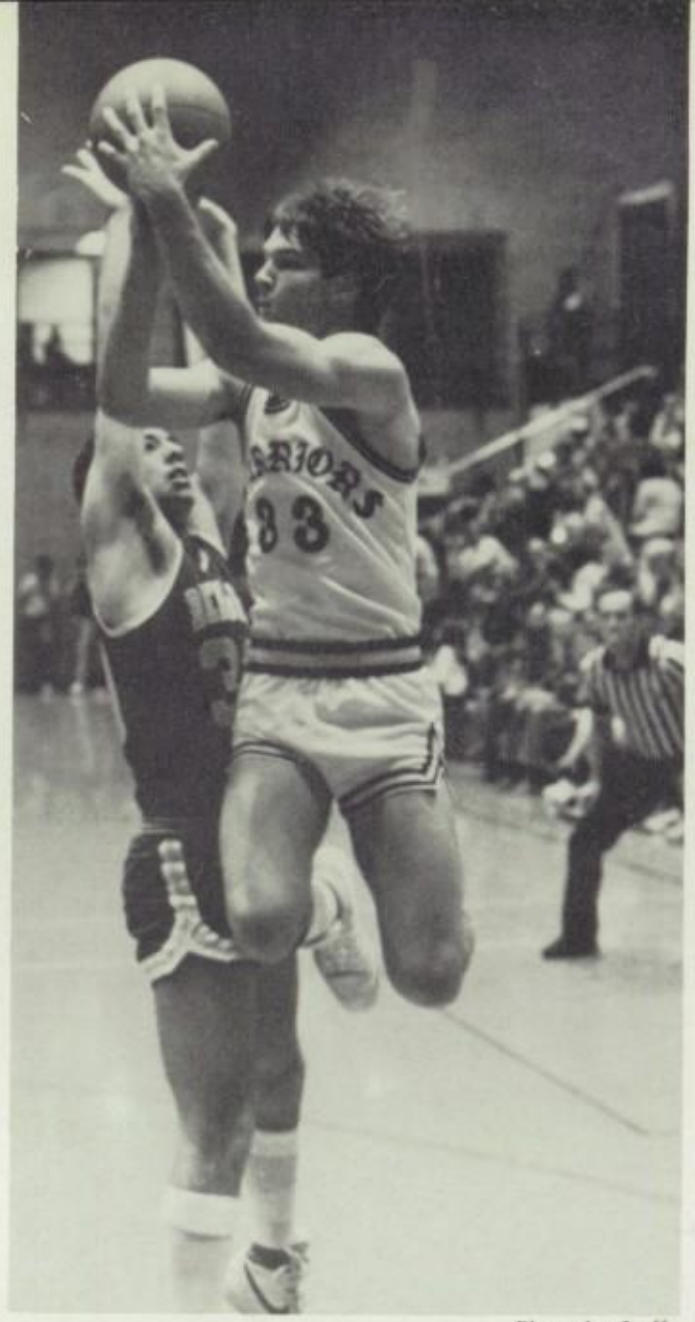

Photo by Staff.

Front row: J. Arte. Second row: S. Stuart, R. Seifert, R. Johnson, D. Frandsen, S. Kern, M. Ingersoll, J. Varner. Third row: D. Doan, S. McDowell, J. Basura, R. Osborn, L. Beeson, S. Loveland, J. Koga, Coach Haynes. Photo by Bach Photographs.

The Meridian JV and Sophomore Basketball Teams did very well throughout the season. The records as of February 7th were: 12-5 for JV, 14-1 for soph A, and 11-6 for the soph B team.

The soph B team was invited to the Snake River Valley JV Tournament on February 18th, 19th, and the 20th. It was the first time ever that a soph B team had been invited to the tournament. Coach Kerfoot, of the soph A basketball team, made a goal of going 21-1 by the end of the season. The JV team went to the JV Tournament at Borah on February 17th, 19th, and 20th.

Upper left: Joe Koga brings the ball in by dribbling around an opposing Bengal defender. Upper center: Ken Moore wards off three defenders from Borah. Middle: Lance Beeson weaves through the opposing team's defense in order to get to the basket. Upper right: Eric Thompson starts with a good defense. Page by C. Sue.

Photo by C. Sue.

Photo by R. Green.

JV: Front row: D. Cooley, K. Jolley, B. Schultz, D. Wall, T. Marshall, B. Toney, J. Schamber. Back row: Coach Brunzell, S. Prestel, A. Swenson, D. Stinehelfer, R. Lee, R. Osborn, T. Sterling, B. Jones. Photo by Bach Photography.

JV AND SOPHOMORE END OUTSTANDING SEASON

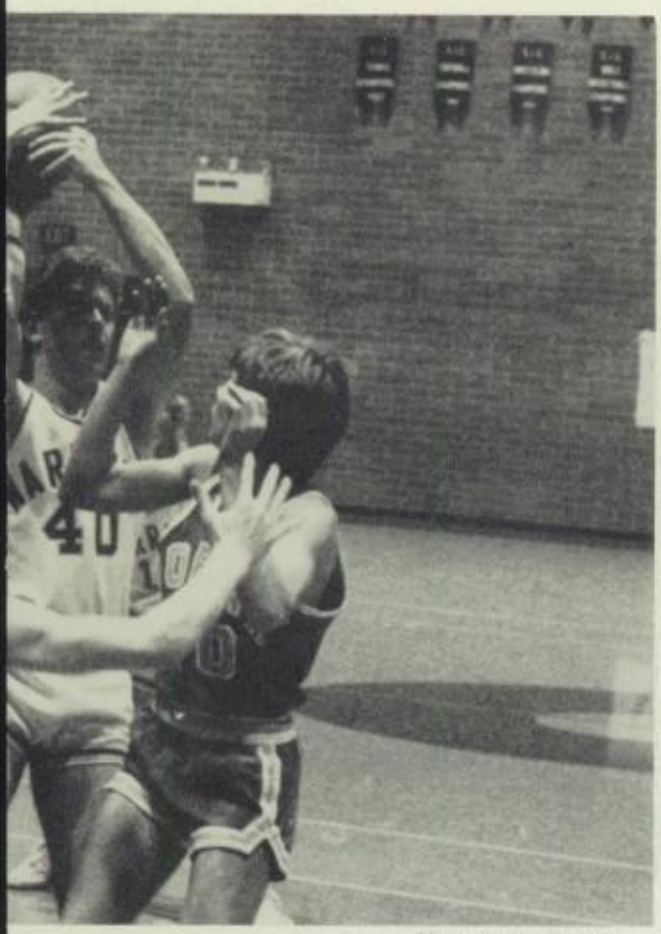

Photo by M. Peckham.

Photo by M. Peckham.

SOPH A: Front row: D. Pearce, B. Larrondo, M. Peterson, C. Wilson, E. Harbison, C. Yorgason. Back row: B. Wickam, T. Dehlin, L. Beeson, J. Koga, S. Loveland, S. Donnell, Coach Kerfoot. Photo by Bach Photography.

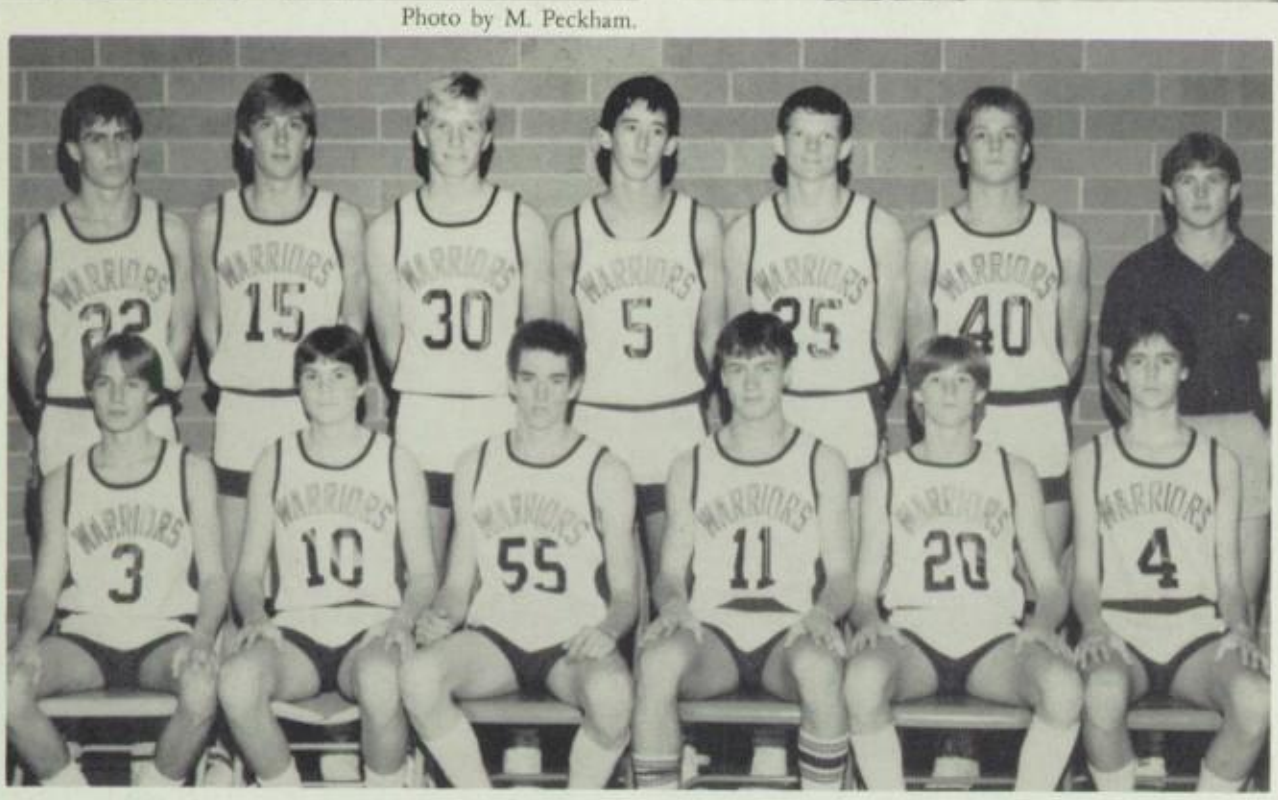

SOPH B: Front row: R. Jeppson, T. Fullmer, G. Davenport, J. Shaffer. C. Sommerville, J. Jarvis. Middle row: Coach Odale, J. Rogan, A. Detmar, C. Hale, T. Strecker, W. Schmeckpepper. Back row: J. Guerber, K. Moore, R. Johnson, K. Johnson, R. Stinson, A. Moorhouse. Photo by Bach Photography.

GIRL'S VARSITY SUCCEEDS AGAIN

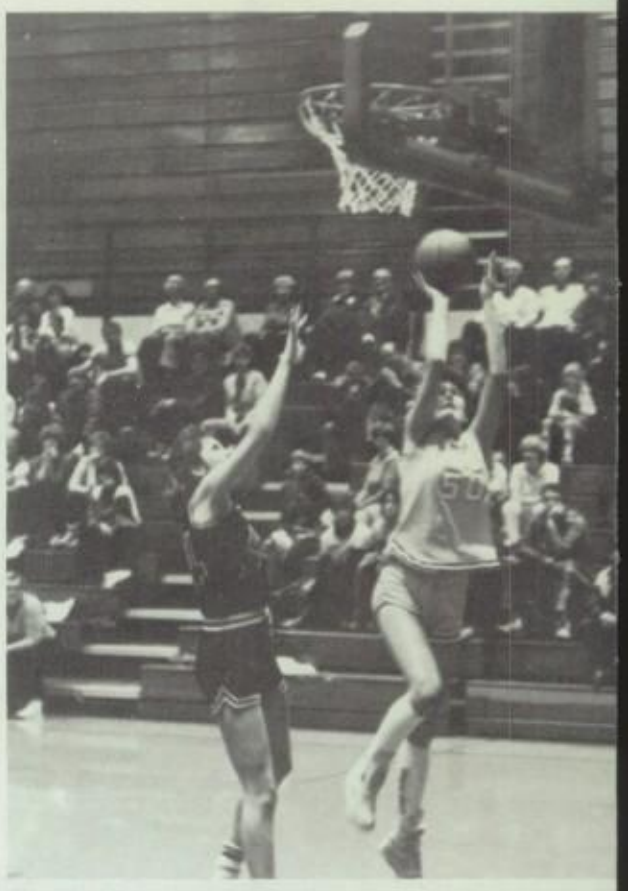

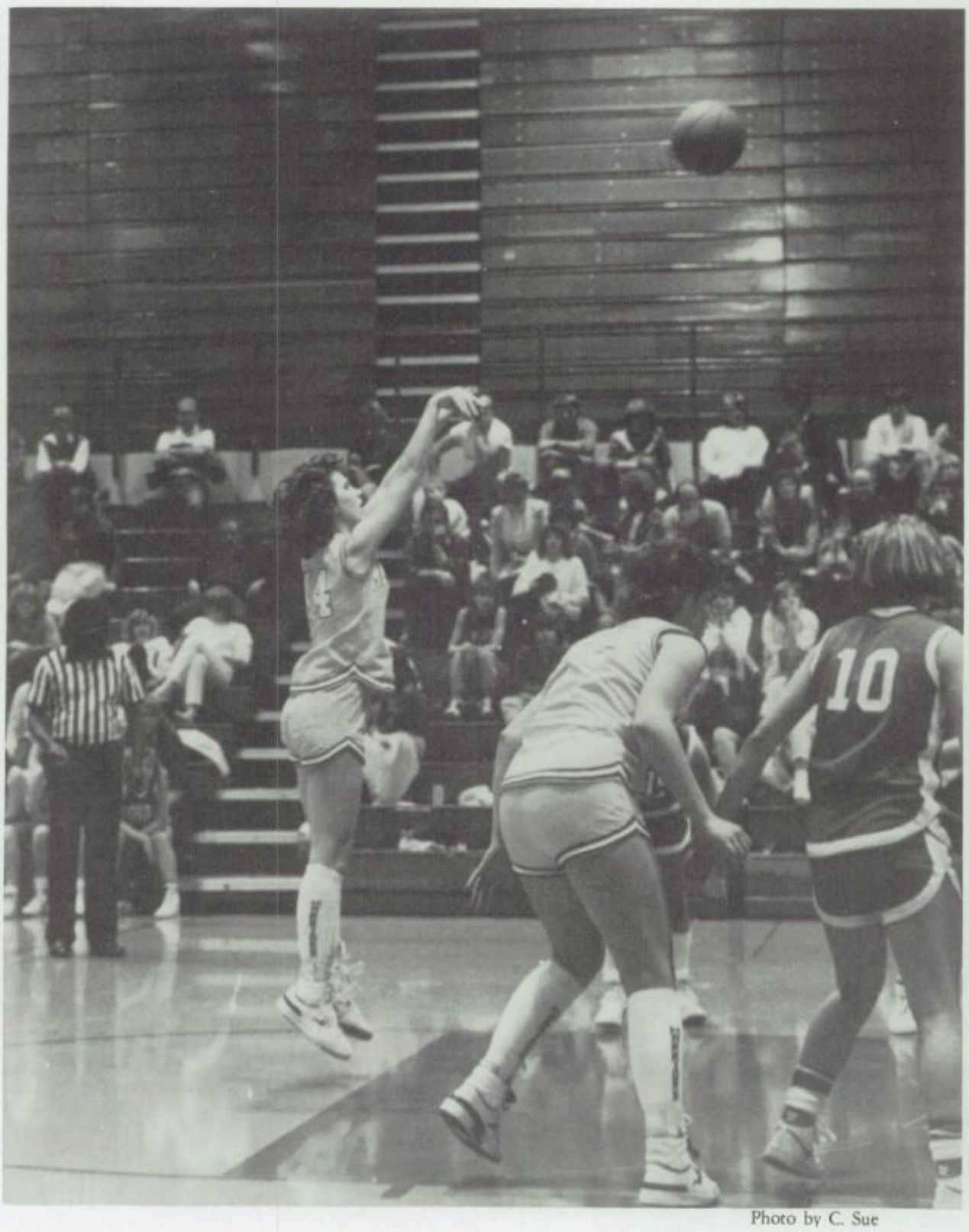

Photo by C. Sue

Photo by M. Peckham

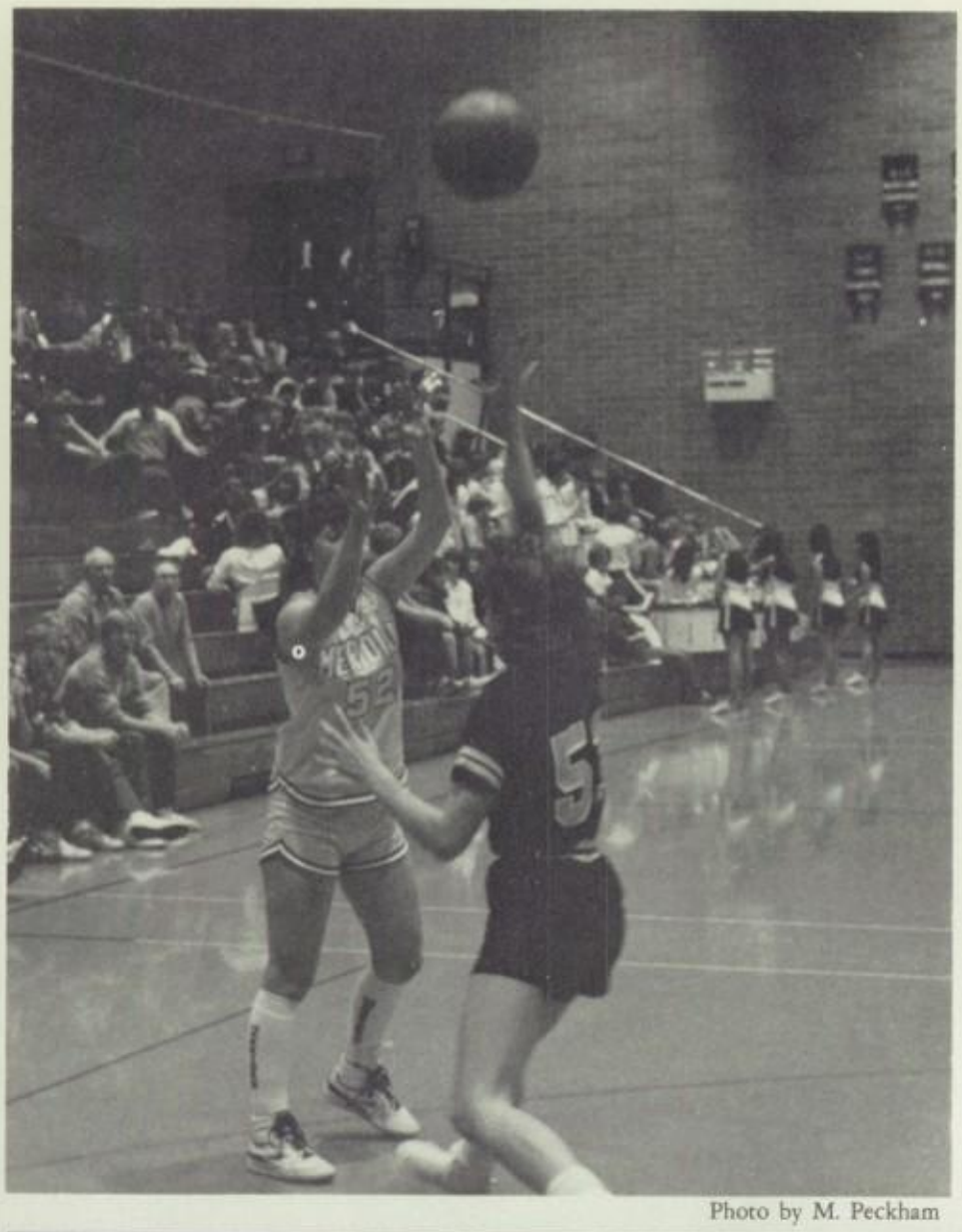

Photo by M. Peckham

The Girl's Varsity Basketball Team consisted of eight Seniors, five Juniors, and two Sophomores, coached by Mr. Roy. The team won both the District and the Southern Idaho Conference Tournaments for the sixth year in a row. They started practice at the end of October and continued through the season for a twenty win and three loss record. The Girl's Varsity Team worked extremely well as a team with defense being one of their strongest points. They continued the proud tradition of Meridian's Girl's Basketball Teams.

Top Center: Scarlett Overly makes a lay-up during an important game. Top Right: Gina Bagley passes the ball to help make a basket against the Eagles. Lower Left: Terri Sugg takes a careful foul shot. Lower Center: Terri Sugg takes a shot while surrounded by Capitol's Lady Eagles. Page by A. Bodily.

Photo by C. Sue

Front Row: Lesa Palfreyman, Martha Johnson, Lonna Romaneski, Marianne Ferguson, Pam Weber, Kim Porier. Back Row: Trina Spaulding, Terri Sugg, Beth Winans, Scarlet Overly, Gina Bagley, Dena Groth, Sue Jarvis. Photo by Bach Photography.

DISTRICT TITLE EARNED

"If they had a weakness it was early in the season while they were learning a new position, but that weakness became their greatest strength," was how Coach Holsclaw summed up the 1985-86 Girls J.V. Basketball Team. The J.V. Team had a favorable season with a record of 10-2 in league play. MHS won the J.V. Tournament against Capital 38-35, to become the District Champions.

The Girls Sophomore Basketball Team worked hard during the 1985-86 year with each girl acting as captain. Coach Johnson believed the most difficult game was against Borah, and the easiest was against Nampa. One of the season's highlights was when MHS came from a 12 point deficit at half time to beat the Mountain Home J.V. team by 3.

Below: J.V. captain Kelly Stevens dribbles the ball during the Boise game. Upper right: Lesa Hihath shoots a lay-up. Lower right: Chanette Gould attempts to pass the ball while being guarded. Page by M. Harris. Photos by C. Sue.

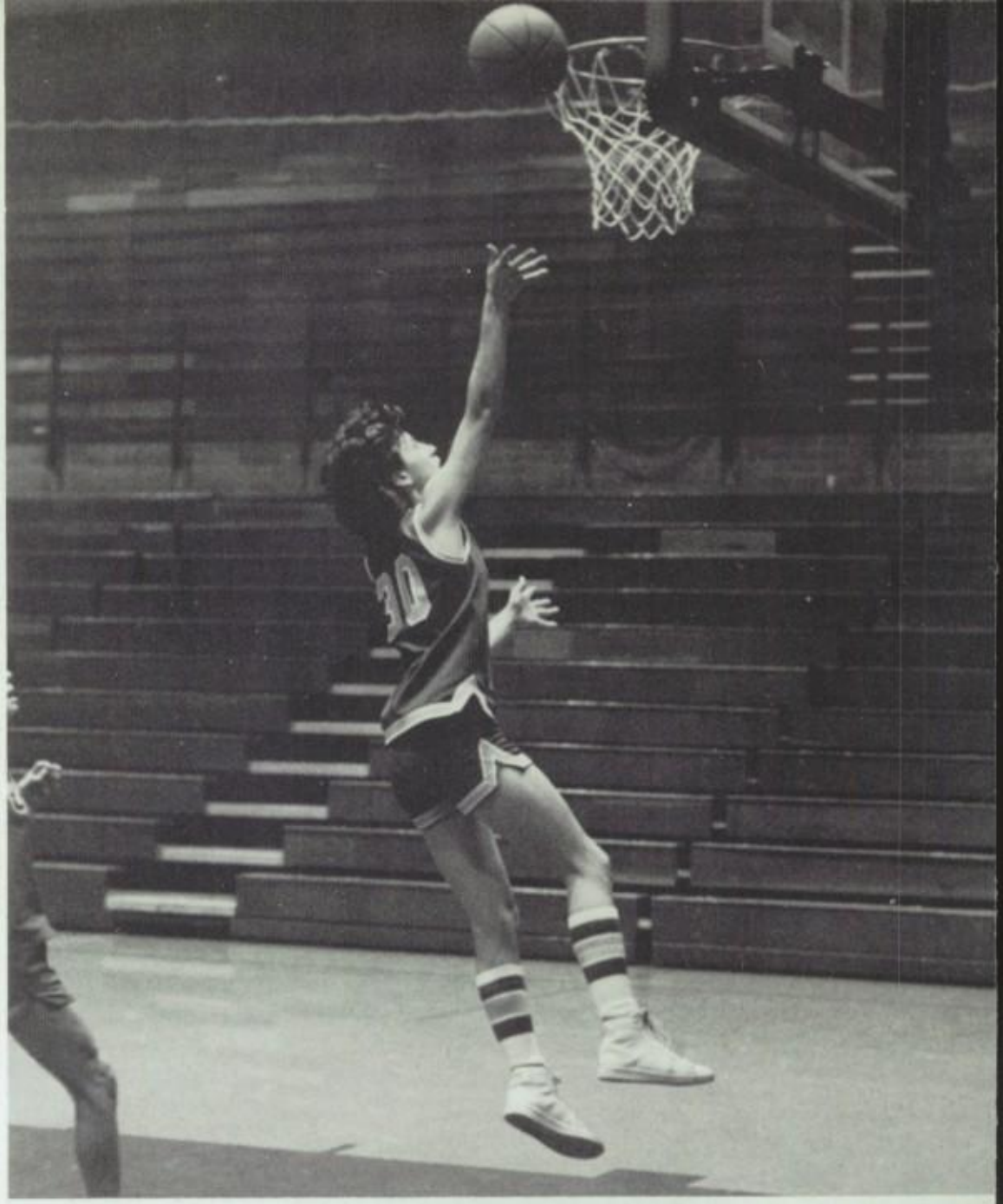

Girls J.V. front row: J.J. Seifert, C. Knudson, W. Blauvelt, Team Captain K. Stevens, A. Hilton, M. Dethman. Back row: T. Orr, K. Berry, S. Porter, K. Dodd, P. Clark, C. Spriggel, Coach Holsclaw. Photo by Bach Photography.

Girls Sophomore front row: K. Clifford, L. Hihath, B. Fairchild, J. Richardson, D. Hansen, S. Page, C. Anderson. Back row: C. Shulz, T. Tavares, A. Arnold, D. Lyon, C. Gould, D. Bowens, Coach Johnson. Photo by Bach Photography.

GYMNASTICS BALANCES STRENGTH AND GRACE

Upper left: Kenna Elmer concentrates while on the balance beam during a meet with Capital. Lower left: Jill Lindsey prepares to make a flying run over the vault as Coach Williams watches. Upper center: After completing the vault, Rhonda McCullough proffers a smile to the judges. Upper right: Pam Voorhees performs floor exercises. Page by M. Trosclair and R. Green.

GYMNASTICS: FRONT ROW: R. McCullough, J. Swenson, L. Okamoto, T. Young, A. Miller, P. Voorhees, S. Looney. MIDDLE ROW: M. McCreedy, C. Moore, B. Hall, M. Bailey, K. Reeser, C. Wertz, K. Sloane. BACK ROW: Coach Johnson, J. Bennet, L. Inselman, J. Lindsey, M. Davis, D. Sloan, K. Elmer, Coach Williams.

Back row: Coach Marv Thorne, Gordon Roberts, Brian Alger, Bob Robinson, Jeff Wilcox, Billy Schultz, Young Joon Park, Brian Meadows, Mike Bennion, Rusty Heinrich, Greg Williams, Coach Tom Reynolds.

Front row: Derek Gardner, Randy Toevs, Mark Buie, Nick Fleming, Chris Hudlet, Pat Michael, Bill Scott, Mike Reynolds. Photo by Bach Photography.

This is the second year that soccer has been a letter sport within the state high schools. Soccer is growing rapidly in popularity in America and many people are becoming fans of this newly Americanized sport.

The Meridian High soccer teams worked hard and showed great potential for the upcoming years. Although none of the teams made it to the State Championships, they all displayed their best efforts during their best efforts during the 1985-86 season.

Lower right: Senior, Sheryl Morley races to the ball while playing a game against Borah High.

Far right: Rusty Heinrich clears the ball away from Meridian's goal during a game with Boise. Photos by Staff.

Page by L. Wright

SOCCER TEAMS DISPLAY EFFORT

Back row: Coach Larry Rupp, Sandy Bright, Shelly Andridge, Kellee Barningham, Sheryl Morley, Dawn Koch, Julie Rupp, Kelli Hopkins, Becky Walker, DeVonne Worthan, Leslie Wright.

Front row: Jennifer Hansen, Heather Reilly, Stacy Schuler, Ronnetta Shepard, Kirsti Walsh, Janna Wight, Trina Williams, Tracy Sanford, Jeri Wight. Photo by Bach Photography.

Back row: Jason Brockett, Brad Ebert, Dave Drake, Blake Holgate, Aaron Billingsley, Kevin Ellis, Frank Bright, Chris Yorgason Greg Stewart, Brian Parsons, Coach Bill Billingsley.

Front row: Willie Brown, Derek Michael, Dave Hale, Terry Cohen, Brad Toney, Ned Gardner, Todd Smith, Steve Turley, Pat Dahlmeir, Alan Hutchins. Photo by Bach Photogrphy.

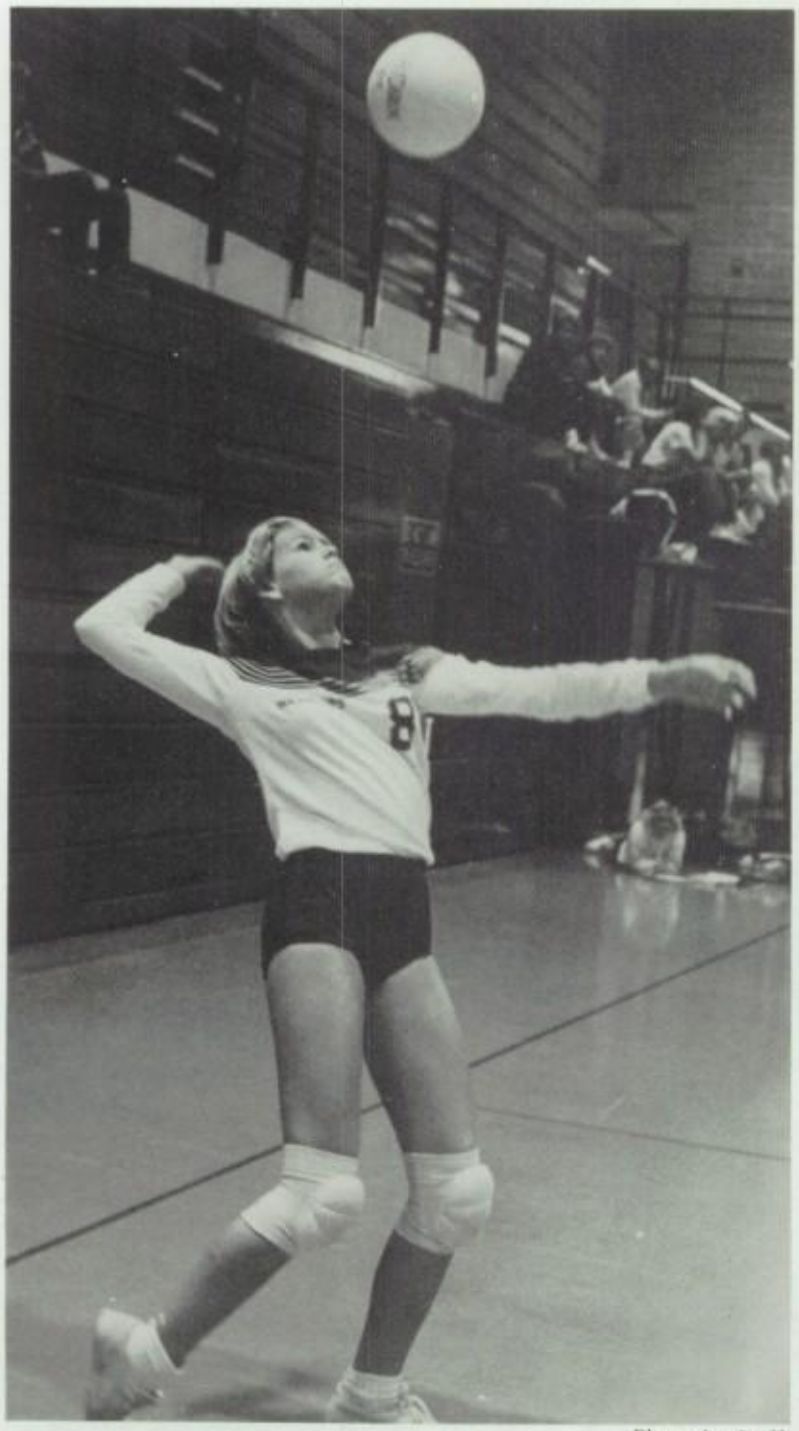

Photo by Staff.

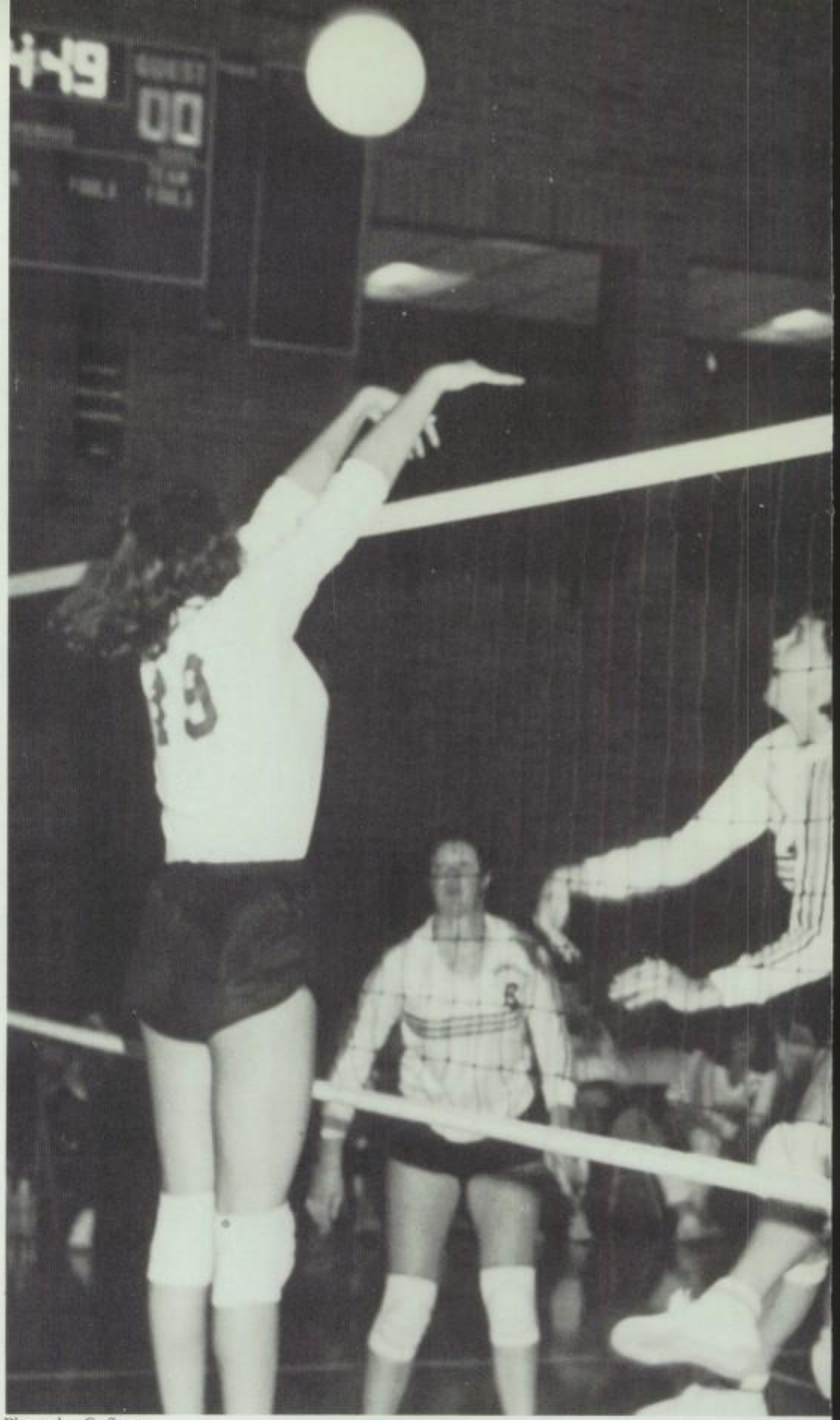

Photo by C. Sue

Above: Jennifer Jeffries serves for the win. Upper middle: Scarlett Overly attacks while the Mt. Home Cougars block. Lower middle: Scarlett Overly sets the ball. Upper right: Pam Weber says "I've got it!"

Photo by D. Smith.

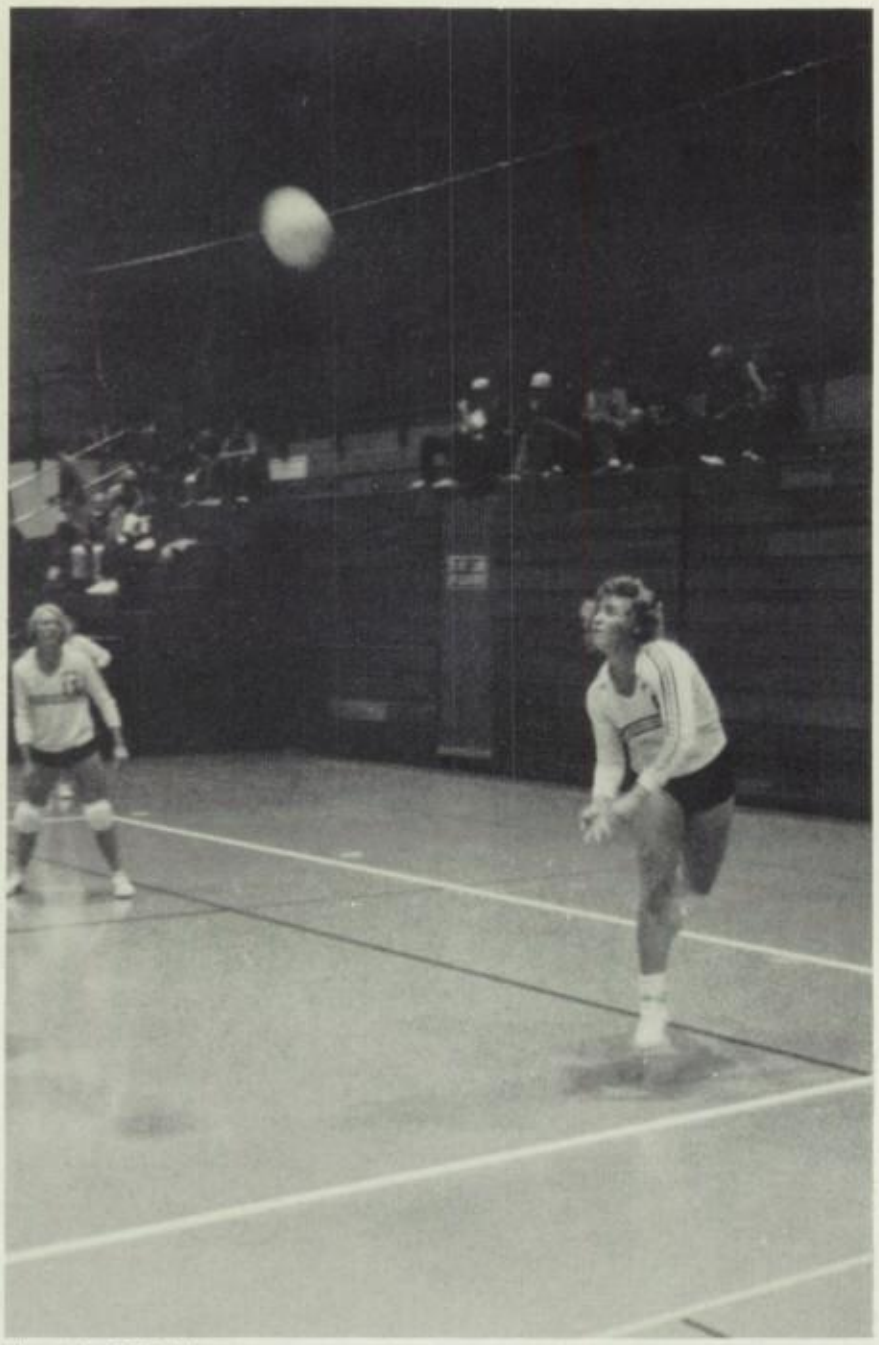

Photo by M. Peckham.

VARSITY VOLLEYBALL ACHIEVES STATE

Girls' Varsity Volleyball went to district this year, where they lost the title game to Nampa; 15-13, 16-14, 15-11. Thanks to the outstanding finish at District, they got to go to the State Tournament in Pocatello. There they suffered a hard-fought, emotional loss late in the tournament. In spite of the loss, the girls felt that State was their best experience of the season.

Another highlight for the girls was winning the Wood River Invitational. Meridian placed first among eight of the top high school volleyball teams in the state.

The girls stayed together as a team the entire year, showing cooperation and sportsmanship. Page by Y. Hayashi

Meridian Varsity Volleyball, top row, left to right: Jennifer Jeffries, Gina Bagley, Scarlett Overly, Julie Christensen, Kelly Phillips, Pam Weber. Bottom row, left to right: Cindy Gallegos, Annette Bastian, Chandra Estes, Shannon Smith, Tiffany Jones. Photo by C. Sue

JV SHOWS SPORTSMANSHIP

JV'A'

Front row: K. Dobbs, D. Holsclaw, C. Knudson, W. Blauvelt, J. McCrorey, J. Lytle. Back row: J. Seifert, G. Nachbar, B. Baker, K. Dodd, P. Clark, D. Goodwin. Photo by C. Sue

The JV 'A' volleyball team had a smashing season with 15 wins and 6 losses, a total of 21 games. Captains Janet McCrorey and Gina Nachbar, both juniors, led the team through their easiest game, against Boise, and their hardest game, against Nampa. Setting and hitting were among the team's best points.

JV 'B', an all-sophomore team, also had a good season.

As a whole, the JV team showed good sportsmanship and school pride.

Upper middle: Janet McCrorey saves a point. Lower left: Gina Nachbar bumps the ball. Upper right: Cindy Maestas blocks the ball. Page by T. Huckabay.

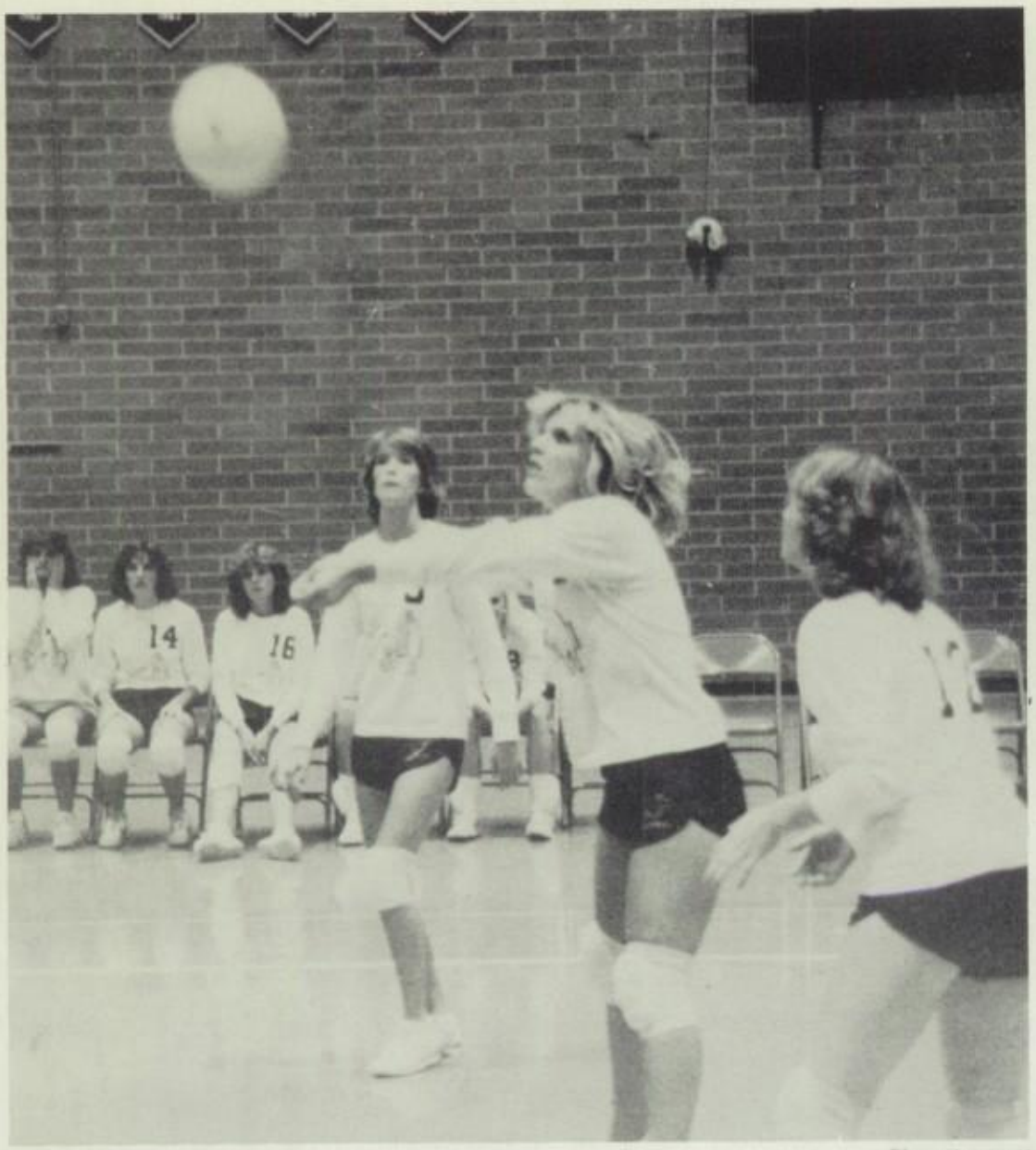

Photo by Staff

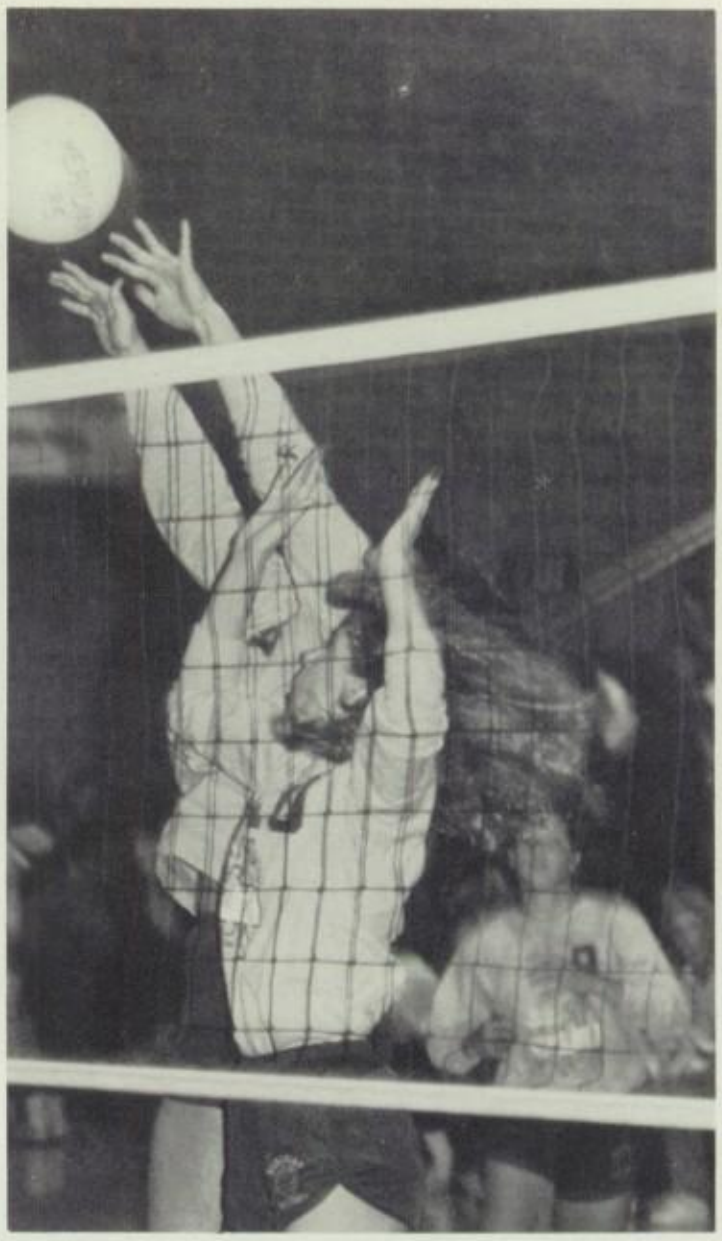

Photo by D. Smith

JV'B'

Front row: K. Aksamit, T. Law, B Insko, C. Cheek, C. Ferney, C. North. Back row: Coach Grim, E. Ries, C. Stutz, K. Wachter, K. Berry, C. Maestas, K. McNarie, D. Andregg. Photo by C. Sue

RECORDS EARNED

The Boys Varsity Cross Country Team, led by a strong overall group effort, took first place in all but one of their matches this year. They won the district title for the first time in 10 years. They also took part in the Gary Franklin Invitational in Eugene, Oregon. They were able to place third out of the 48 best high school Cross Country team in the entire Northwest. At the State Tournament in Moscow, they were narrowly edged by an outstanding Highland team for the State Championship.

The girls team; powered by many returning Juniors and Seniors took second place in almost all of their matches. They took fourth at the Gary Franklin Invitational, and they narrowly lost the district race to Borah.

At state they took third place behind Coeur d'alene and Borah, still managing to take one of the highest places ever for a Meridian Girls Team.

Above Left: Dave Hansen and Ron Post sprint for the finish line. Below Left: Coach Wolf discusses a race with Sue Jarvis. Below Right: Valerie Vail moves head of the competition. Page by R. Green and D. Smith.

Photo by D. Smith

Photo by D. Smith

Photo by D. Smith

Photo by Bach Photography

Girls Cross Country:
Back Row: Brenda Tidwell, Angie Esplin, Cindy Potter, Lauri Olen, Stacey Wilkerson, Alissa Williams. Front Row: Coach Dennis Kerfoot, Sue Jarvis, Laun Peters, Valerie Vail, Christine Olen, Coach Diane Wolf.

Photo by Bach Photography

Boys Cross Country:
Back Row: Jeff Schamber, Jeff George, Mike Loree, David Hansen, Greg Kindler, Rick Gallegos, Shane Kindler. Middle Row: Coach Dennis Kerfoot, Andy Moore, Scot Halladay, Ronnie Post, Chuck Woods, Phil Becker, Matt Sower, Dan Blaine, Matt Irvin, Coach Diane Wolf. Front Row: Chris Garcia, Ron McLaren, Matt Dismer, Damien Sower, Chad Wilon, Craig Wesselman.

ORGANIZATIONS

SKI CLUB CONQUERS THE SLOPES

Photo provided by Ski Club.

Page by A. Bodily and C. Sue.

CHEERLEADERS OVERCOME OBSTACLES-

N.C.A. Awards Earned

Photo by C. Sue.

The '85-'86 Varsity Cheerleaders practiced their routines every day during fourth hour, and on some days they also practiced before and after school.

They were active in training camps during the summer, including the NCA summer camp, where they did very well in group and individual performances. Junior Lisa Walther won many awards for her energetic, spirited performance. Senior Lori Okamoto also won many awards, including an offer to return next year and teach at the camp. She also received the opportunity to go to Hawaii over Christmas Break and cheer at the Hula Bowl.

Far lower left: Lori Okamoto watches solemnly during the last minutes of the state playoffs at Pocatello. Lower left: Carol Blankenship and Brenda Ball cheer the Warriors at the Mini-dome during the second half of the game. Lower right: Maureen Hill pauses while teaching chants to the student body during a pep assembly. Near left: the cheerleaders stand at attention for the National Anthem at Bronco Stadium. Page by R. Green.

Photo by R. Green.

Back Row; Brenda Ball, Carol Blankenship, Maureen Hill, Teresa Haddock.
Front Row; Lisa Walther, Lori Okamoto, Luanne Relyea, Jana Hatch. Photo by Bach Photography.

Photo by Staff.

SOPH-O-MORE CHEER-LEADERS SUPPORT WARRIOR TEAMS

Photo by C. Sue.

Photo by Staff.

Meridian Sophomore Cheerleaders, top row; Jennifer Halker, Amy Washburn, Rachelle Johnson; seated row; Mindy Wells, Sarah Utz, Cheri Eckhardt. Photo by Bach Photography.

Photo by R. Green.

Photo by M. Peckham.

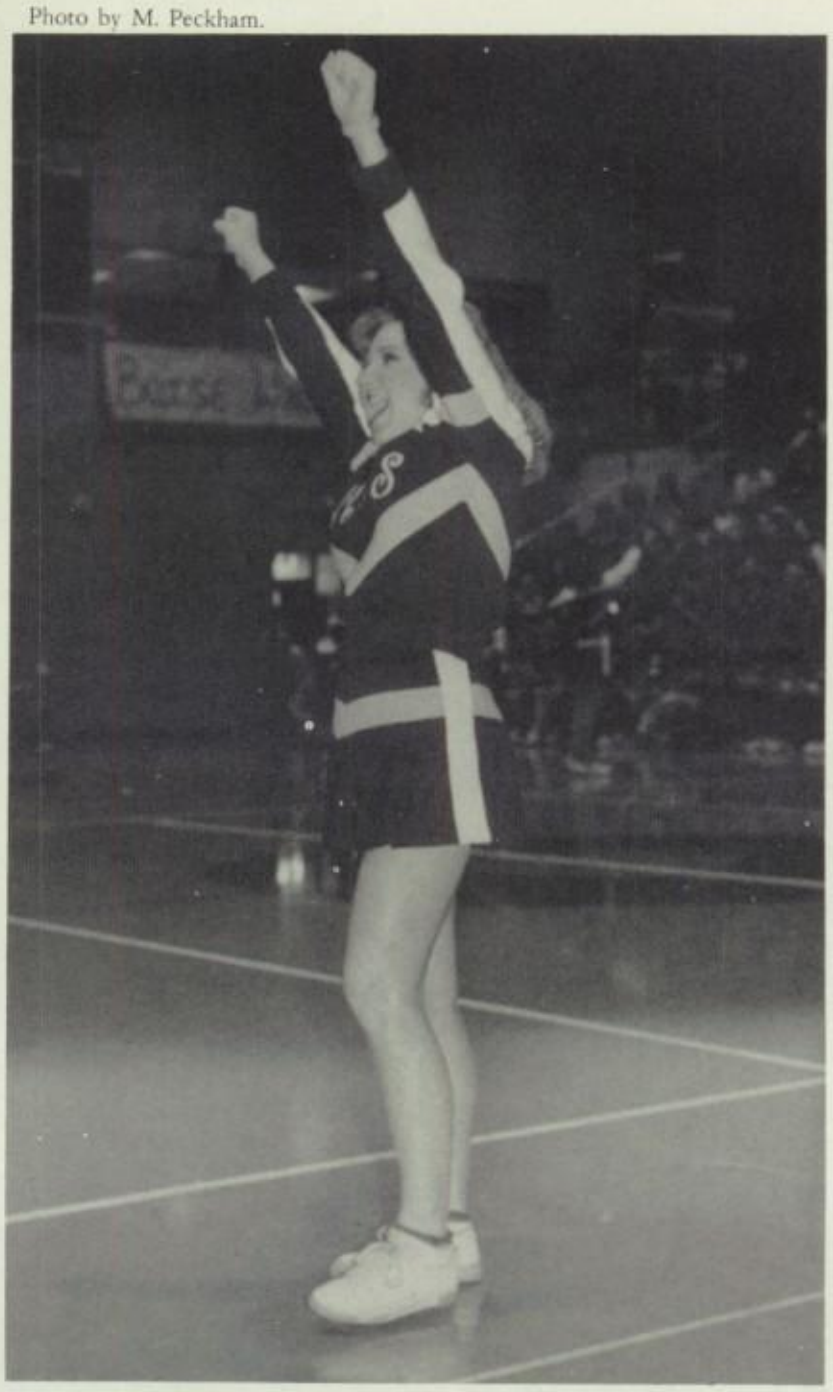

Photo by R. Green.

Meridian Sophomore Cheerleaders made their debut at the Welcome Back Assembly held this past September. They provided Warrior spirit in this assembly, as well as the Sophomore Assembly they sponsored. They led cheering for all Sophomore football and all sophomore "A" basketball games as well as cheering for girls' J.V. and sophomore basketball games.

They were chosen as the second best Squad at the N.C.A. camp last summer. They practiced hard every day this year. Although having many responsibilities, they have done their job well.

Upper left; Amy Washburn cheers for a boy's sophomore basketball game. Upper middle; Mindy Wells, Sarah Utz, Jennifer Halker and Amy Washburn are delighted at the state football championship playoffs. Upper right; Sarah Utz smiles in the Halloween Assembly. Lower middle; Jennifer Halker inspires the sophomore football teeam. Lower right; Cheri Eckhardt, Mindy Wells and Rachelle Johnson sing the "Alma Mater" song in the Wellcome Back Assembly. Page by Y. Hayashi.

Top: Toni Morgan, Middle: Lauri Peters, Micki Parker,
Bottom: Dana Urban. Page by C. McFadden.

Photo by C. McFadden

Photo by C. McFadden

WRESTLERETTES SHOW SPIRIT

Photo by M. Peckham

Photo by C. Sue

The Wrestlerettes have had something to cheer about this year. They have been supporting the wrestling team by making banners, signs and cheering at the matches.

They traveled with the team to the Tri-State matches at Lewiston and again to state matches at Coeur D'Alene.

Photo by Bach Photography.

Front row: T. Rice, V. Jennings (Properties Chairman), G. Rosanbalm (Secretary), T. Johnson (Captain), L. Huber (Co-Captain), M. Walker (Historian), S. Spoor (Section Sergeant). Row two: K. Shortt, S. Kiel, J. Powell, T. Clemens, R. Hausheer, L. Brice, K. Christensen, K. Watts, B. Tuner. Row three: Penny Andrew, C. Nelson, T. Ryals, K. Crockett, A. Peterson, S. Reed, T. MacGowan, A. Blair, S. Robinson, C. Livingston. Row four: B. Swan, M. Winters, J. Carlile, K. McGhee, S. Rerd, M. Waite, N. Walker, V. Scott, T. Robertson. Not pictured: A. Richards, K. Moodie.

Photo by C. Sue

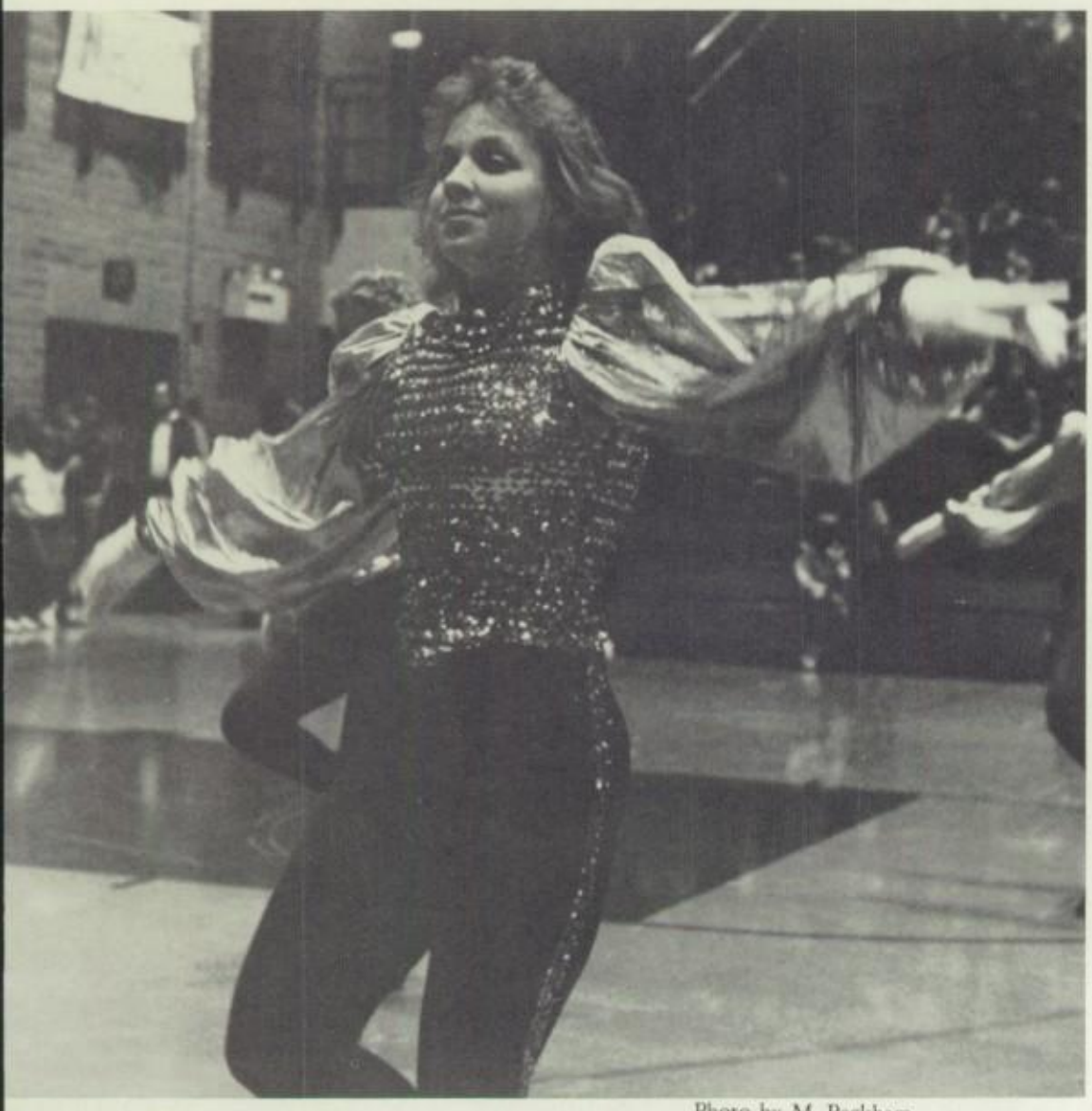

Photo by M. Peckham.

Photo by M. Peckham.

DRILL TEAM BOOSTS SPIRITS

The Meridian High School Basketball Drill Team helped boost school spirit by performing at assemblies and basketball games. Several of their activities included putting on a dance clinic for area fifth through ninth graders and holding a spring show on April seventeenth.

Their goals were to place in three competitions the Interstate Dance/Drill Competitions, the Intermountain Drill team Competition, and the Pacific Northwest Drill team Competition. Page by M. Peckham.

MARCHING BAND STEALS THE SHOW

Photo by C. Su

The 1985-86 Warrior marching unit had a very exciting and successful season. The 306 members of the marching unit, comprised of the Band, Drill Team, Color Guard, and Drum Corps., were led by four drum majors; Will Robinson, head drum major, Lance Haight, Michelle Beeson, and Jeff Kirkman, assistants, and two advisors; Mr. Ron Van Order and Ms. Penny Andrew. The unit competed in two contests, one in Pasco, Washington, and District III competition at Boise State University, taking a second place trophy each and a trophy for best drum line. The show this year was designed to be extremely exciting and entertaining and even succeeded in bringing the audience at District III to their feet. The unit topped off their season with a trip to California with performances at Disneyland, Sea World, and a nationally televised half-time in the Raiders vs. Charges game at the San Diego Stadium. The key to the units success was their tremendous "Esprit de Corps" and overall enthusiasm. The unit developed a winning attitude and could march anywhere in the U.S., be accepted well, and feel like the best.

Top left: Harley Whitcomb plays timpani in his "pit". Center left: Lines led by Eric Wiesemann, saxophone, and Debbie Cooley, flute, play their best at District III competition. Lower left: Drum Majors; Jeff Kirkman, Will Robinson, Lance Haight, and Michelle Beeson, lead the band off the field after competing at District III. Lower center: Snare drummers; Sharon Later, Greg Brigante, and Curt Peterson, entertain crowd at the Mini-dome in Pocatello. Lower center right: Corie Larsen joins kick-line at the end of "Georgia" in the Mini-dome. Lower far right: Wanda Nitchals proudly displays her flag during "La Suerta De Los Tontos" at Boise State University.

Photo by C. Sue.

Photo by C. Sue.

Photo by R. Green.

Members of the marching unit, in alphabetical order:
B. Alger, S. Allen, D. Anderson, D. Anderson, S. Archuleta, K. Arp, M. Armfield, M. Audens, K. Ayarra, K. Bach, R. Baldazo, K. Balderston, S. Barnes, R. Barnhart, L. Barron, W. Barrus, D. Bassett, R. Bateman, R. Bearry, J. Beel, M. Beeson, S. Bennett, T. Bentley, A. Blair, C. Blomstrom, A. Bodily, C. Bodily, B. Bockelman, R. Boehm, A. Bolen, C. Bonner, J. Bouche, T. Bowen, K. Boysun, C. Brenisholtz, L. Brice, C. Brigante, J. Brinton, C. Brown, M. Brown, R. Brown, S. Burdick, M. Buxton, J. Carlile, T. Carlson, B. Carter, K. Carter, L. Chandler, K. Christensen, D. Clark, B. Clarkson, K. Clarkson, L. Clarkson, P. Clemens, D. Coladner, L. Coleman, S. Commet, D. Cooley, L. Cooper, P. Cordle, J. Cort, S. Criner, K. Crockett, D. Cutbirth, A. Davis, K. Davis, J. Davis, T. Dehlin, S. Drake, M. Draper, D. Duddles, L. Dupont, K. Eastman, A. Eaton, C. Edgerton, J. Edwards, J. Eggleston, H. Enix, B. Farris, J. Feeler, J. Ferris, K. Ferris, J. Fitzgerald, D. Forbes, S. Fox, A. Frederickson, J. Freeman, P. Freeman, M. Frohardt, C. Garreton, J. Gempler, K. Giles, C. Gillies, J. Godfrey, J. Gragg, J. Griffin, A. Grove, L. Grow, D. Guerber, W. Guisto, C. Haas, R. Haddock, J. Haddon, M. Hagen, L. Haight, S. Hansen, S. Harper, S. Harvey, M. Hastings, R. Hausheer, C. Hawkins, D. Haynes, J. Hearne, K. Heaton, B. Hedges, R. Heinrich, J. Henderson, M. Henry, K. Herrick, M. Hicks, J. Hill, D. Hohnstein, P. Holley, B. Holstein, K. Holt, W. Hoyt, L. Huber, M. Hyde, B. Irvin, C. Jackson, C. Jackson, E. Jantz, R. Janzen, V. Jennings, S. Jensen, T. Jensen, R. Jeppsen, S. Jones, C. Johnson, L. Johnson, T. Johnson, E. Kaikala, S. Kiel, J. Kimball, K. King, J. Kirkman, L. Knudsen, S. Kohn, T. Kozlowski, C. Krawl, J. Kukay, L. Kunz, T. LaBuda, K. Langdon, C. Larsen, S. Later, G. Leavitt, S. Leavitt, S. Lewis, H. Line, C. Livingston, T. Longson, R. Lookhart, S. Looney, T. Macgowan, D. Mack, N. Magdiel, G. Makinen, A. Malone, V. Marier, C. Marshall, T. Mathie, M. Maxfield, S. Maxfield, D. Maylin, J. McClure, L. McDonald, K. McFadden, K. McGhee, P. McMurtrey, J. Meldrum, B. Menzel, K. Meske, T. Meunier, G. Meyer, C. Miller, J. Miller, V. Miller, M. Milliken, K. Moodie, J. Morgan, C. Mundt, W. Nebeker, C. Nelson, J. Nelson, A. Newberry, L. Nicholas, W. Nitchals, S. Novak, G. Oldenburg, L. Oleson, H. Osier, S. Palmer, S. Palmer, A. Papenfuss, T. Pate, C. Paul, E. Perkins, S. Peters, C. Petersen, A. Peterson, V. Peterson, L. Posey, J. Powell, M. Prochaska, K. Rackham, L. Rader, A. Rankin, D. Rapley, T. Reche, K. Recla, B. Reed, S. Reed, S. Rees, S. Reid, B. Rennison, R. Rhead, T. Rice, J. Rich, A. Richard, T. Robertson, S. Robinson, W. Robinson, R. Rodgers, S. Rohde, J. Roos, M. Roos, M. Roper, G. Rosanbalm, S. Roth, C. Rue, M. Rupe, C. Ruwe, T. Ryals, R. Sall, M. Sampson, O. Sayinainen, M. Schaefer, S. Schilling, T. Schlie, J. Schroeder, H. Schwiebert, V. Scott, C. Sharp, A. Shelby, B. Shirley, K. Shortt, M. Smith, L. Spencer, J. Spinosa, S. Spoor, M. Stark, B. Stoutenburg, L. Stuart, S. Sundgaard, R. Swan, H. Swatsenbarg, D. Thorngren, H. Todd, D. Trimmel, E. Tubbs, J. Turley, B. Turner, G. Turner, H. Turner, T. Urquhart, B. VanHorn, J. Venable, M. Waite, J. Walker, M. Walker, N. Walker, M. Wall, A. Waller, K. Watts, D. Weldon, N. West, S. West, A. Wheeler, H. Whitcomb, A. White, R. Wick, E. Wiesemann, M. Williams, T. Williams, J. Wilson, C. Winks, M. Winters, A. Yates.

Photo by R. Green.

Photo by C. Sue.

Page by Y. Hayashi and A. Bodily

MARCHING UNIT DISPLAYS SKILL

Photo by Staff.

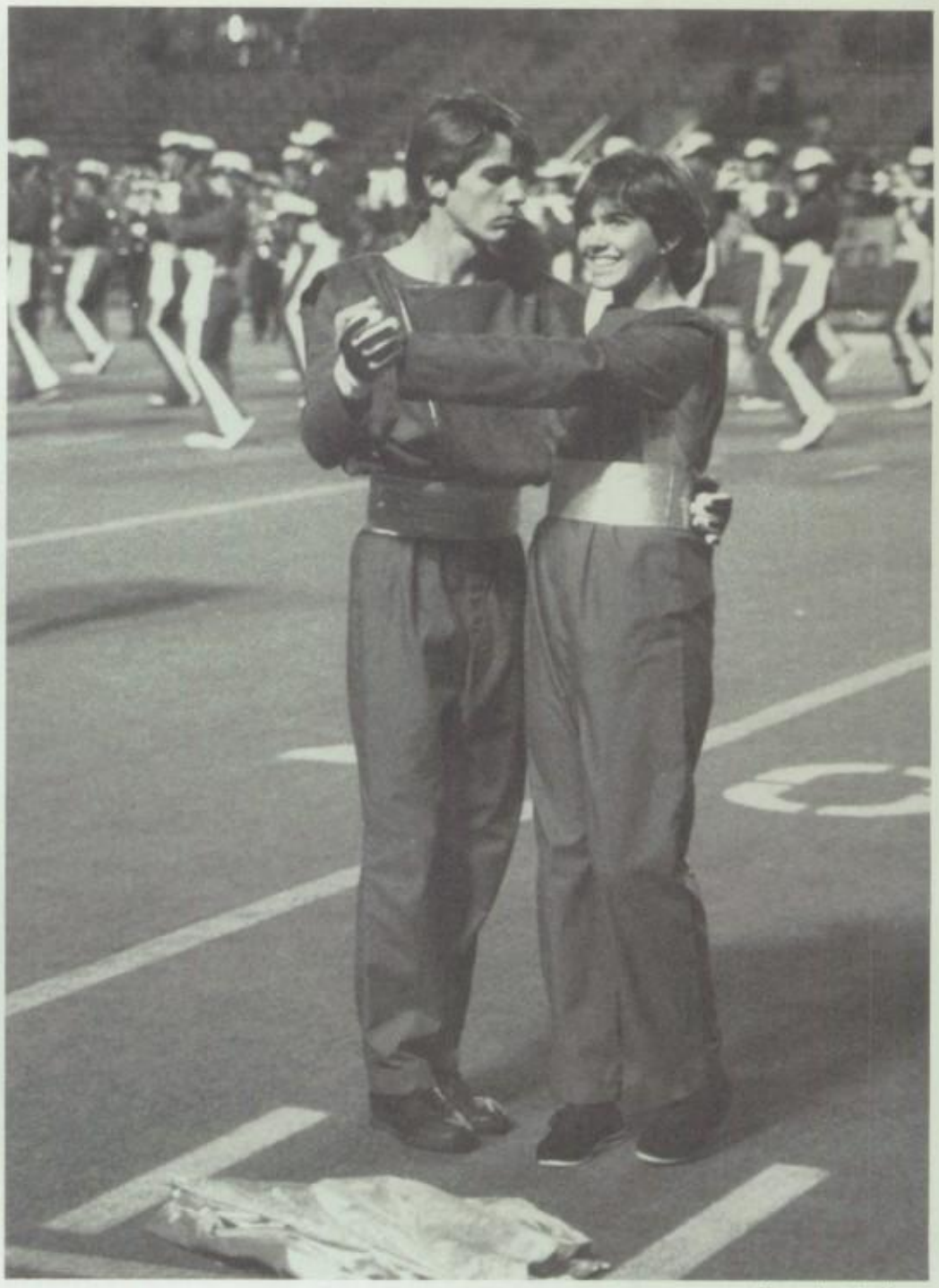

Photo by Staff.

Photo by Staff.

Photo by D. Castoldi.

Far left: Doris Tremmel plays a tambourine while performing a halftime show. Botton left: Jennifer Hearne and Vicki Jennings enjoy a dance step during a routine. Top center: Ryan Janzen and Audra Eaton waltz to the The Tennessee Waltz. Top right: The cymbal section tops off the formation of the Drum Corps during the finale. Page by L. Wright

Photo by C. Sue.

Jazz Band top row: B. Alger, D. Haynes, M. Hagen, T. Carlson, G. Meyer, D. Anderson, S. Drake, C. Ruwe, J. Kirkman. Center row: R. Barnhart, J. Edwards, W. Robinson, K. Carter, Mr. VanOrder, T. Dehlin, B. Greene. Bottom row: K. McFadden, A. Wheeler, M. Sampson, J. Beel, J. Kimball.

PEP BAND LENDS SUPPORT

Photo by Bach Photography.

Gold Band: M. Schaffer, M. Roos, T. Mathie, S. Bennet, M. Williams, D. Hohnstien, M. Hicks, R. Brown, L. Dupont, A. Newberry, J. Rich, J. Godfrey, H. Line, W. Nebeker, K. Bach, S. West, L. Clarkson, D. Weldon, T. Kozloski, A. Davis, S. Sundgaard, W. Hoyt, J. Miller, C. Bonner, J. Henderson, S. Jones, E. Jantz, S. Jensen, M. Henry, B. Rennison, J. Hoddon, G. Miller, C. Hawkins, R. Boehm, M. Hyde, B. Hedges, S. Peters, J. Morgan, C. Brenisholtz, J. Bouche, T. Urquhart, R. Bateman, J. Wilson, C. Jackson, G. Levitt, E. Welson, W. Barrus, J. Fitzgerald, T. Dehlin, R. Jeppsen, J. Griffin, A. Fredrickson, R. Haddock, M. Frohart, S. Roth, J. Venable.

Photo by R. Green.

Photo by R. Green.

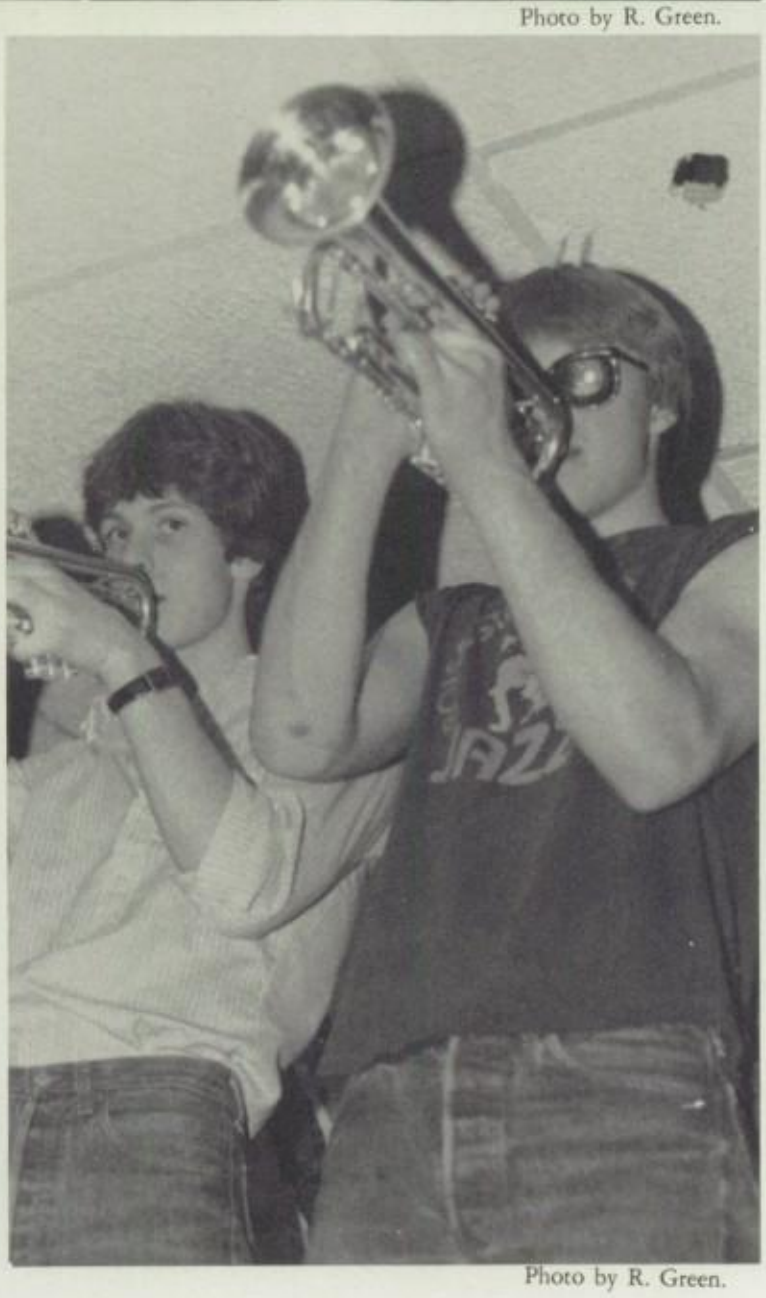

Photo by R. Green.

The Blue and Gold Pep Bands are made up of students in symphonic band, concert band, and drum corps. The pep bands attend all the home basketball games and some of the away games to support both the girls and boys teams. Mr. Van-Order and the drum majors take turns directing the bands. To top off their season, the pep band performed a marching half time show.

Center Top: John Spinosa plays the flute. Lower Right: Chrissy Johnson plays her clarinet at a home game. Lower Left: Mike Hagen and Todd Carlson entertain the crowd at the Meridian vs. Borah game. Page by Amyllen Bodily.

Photo by Bach Photography.

Blue Pep Band: B. Alger, S. Allen, D. Anderson, D. Anderson, S. Archuleta, M. Armfield, M. Audens, R. Baldazo, R. Barnhart, L. Barron, J. Beel, M. Beeson, B. Bockelman, A. Bodily, G. Brigante, K. Boyson, M. Buxton, T. Carlson, K. Carter, L. Chandler, D. Clark, D. Colladner, D. Cooley, L. Cooper, D. Cutbirth, T. Dehlin, S. Drake, M. Draper, D. Duddles, A. Eaton, J. Edwards, H. Enix, J. Feeler, K. Ferris, J. Gempler, K. Giles, C. Gillies, D. Guerber, C. Haas, M. Hagen, L. Haight, S. Harper, D. Haynes, R. Heinrich, J. Hill, P. Holley, B. Holstein, C. Jackson, T. Jensen, C. Johnson, J. Kimball, J. Kirkman, J. Kukay, L. Kunz, K. Langdon, S. Lewis, G. Mackinen, C. Marshall, M. Maxfield, J. McClure, K. McFadden, J. Meldrum, B. Menzel, T. Meuner, C. Miller, L. Nicholas, S. Novak, G. Oldenberg, C. Paul, B. Perkins, C. Peterson, V. Peterson, K. Rackham, L. Rader, A. Rankin, T. Reche, R. Rhead, W. Robinson, C. Rue, M. Sampson, J. Schroeder, H. Schweibert, B. Shirley, M. Smith, J. Spinosa, M. Stark, G. Turner, B. VanHorn, M. Wall, N. West, A. Wheeler, H. Whitcomb, R. Wick, C. Winks.

MEN'S AND TREBLE CHOIRS SING HARMONIES

Meridian Treble Choir; Front row; Christene Park, Jo Dene Gibbons, Atsuko Shimowada, Coleen Settgast, Jeri Ward, Heather Hoag, Ronna Hawkins, Echo Leach, Kathie Holloway. Second row; Mr. Vern Swain (director), Maureen Bohacek, Sue Nipper, Kim Hansen, Trisha Everett, Tracy Kline, Trina Fife, Angela Avery, Tawna Herrera, Salina Baldwin, Jodi Godfrey. Back row; Julie Chesnut, Laura Goodall, Teresa Stuart, Kathy Wibbels, Shannon Roy, Penny Tryborn, Julie Cobler, Ginny Miller, Deetta Bowens. Not pictured; Dalene Adams, Yvonne Cain, Linda Chandler, Chris Corless, Melissa Demond, Lisa Halls, Ronna Hawkins, Ada John, Karen Ketterer, Kim King, Christine Lourey, Barbara Martinez, Darla Striickhim, Alissa Williams, Kathy Wilmot. Photo by Bach Photography.

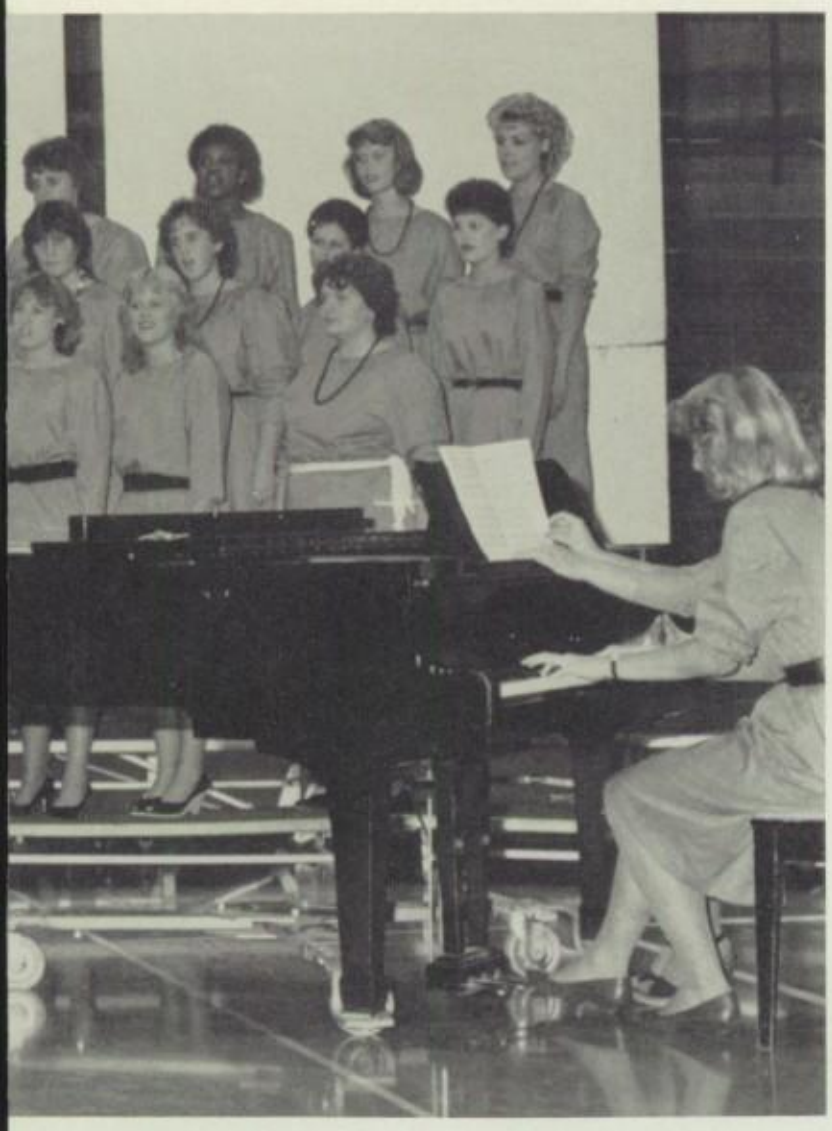

Meridian Men's Choir; Front row; Tom Bergin, Brien Border, Jeff Smith, Doug Clark. Second row; Corey Graber, Rob Haines, Jeff Heinrich, Jack Buttars, John Jedlick. Back row; Kevin Myers, Shane Stenquist, Jeff Wilcox, Jim Larsen, Mr. Vern Swain (director). Photo by Bach Photography.

Men's and Treble Choirs' best performance was the Christmas Concert shared with Acappella and Jazz Choir. Mr. Swain, this year's director, was delighted and said "They were very good!" He also had a fun time for his first year in this school. Another success was the Fall Concert; it was their first performance.

Men's and Treble Choirs' lessons were during fifth and seventh hour every day, and both of them have sung more than twenty songs this year.

Upper left; Treble Choir's soprano section sings a melody. Upper center; Treble Choir's alto section widens the harmony. Lower center; Men's Choir performs with Mr. Swain conducting. Photos from the Fall Concert, by R. Green. Page by Y. Hayashi.

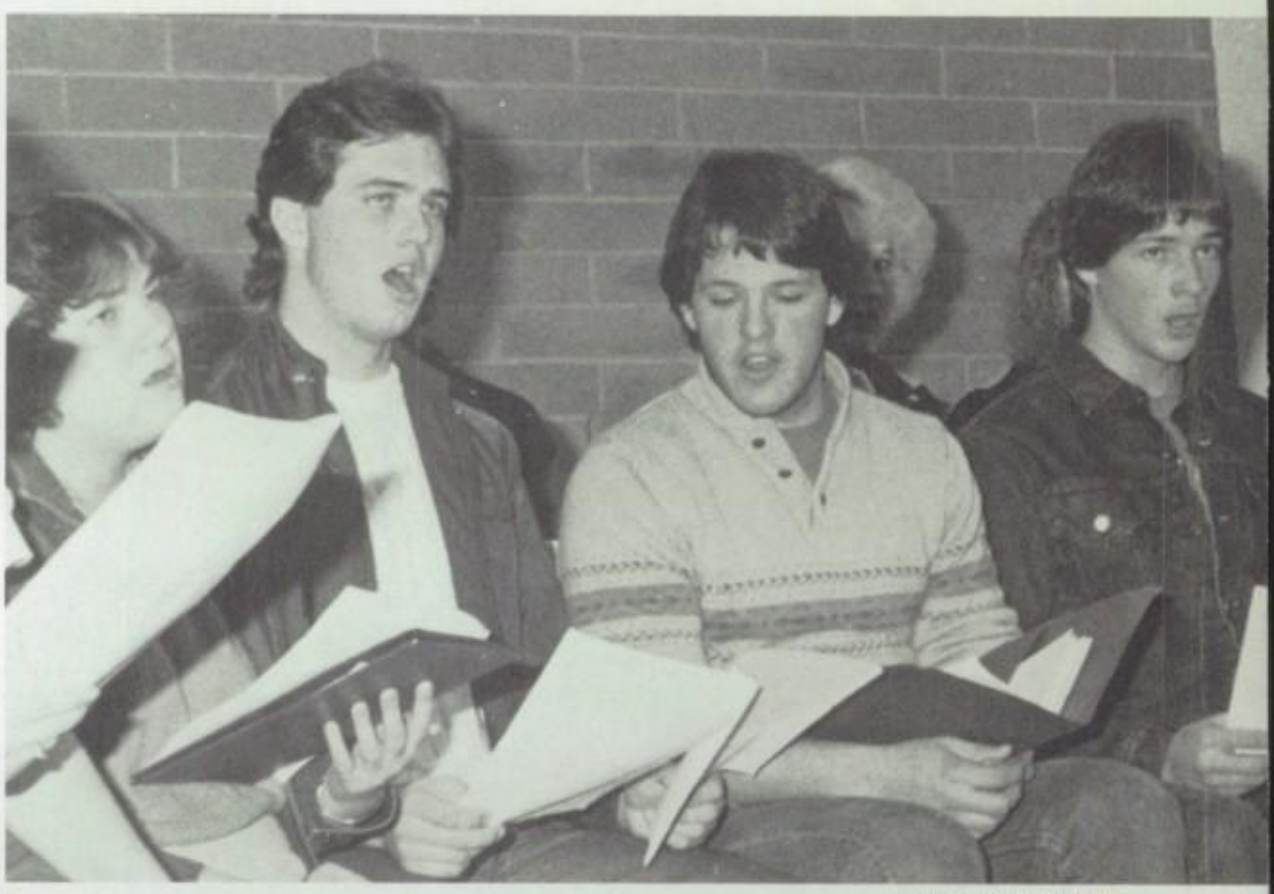

Photo by L. Wright.

Photo by Bach.

First row: Mr. Swain, D. Trimmell, C. Weber, T. Howell, R. Bradshaw, L. Meredith, L. Revels, P. Weber.
Second row: C. Collins, D. Holsclaw, B. Coleman, A. Williams, J. Myers, K. Rue, H. Whitcomb, S. Walker.
Third row: M. Loree, J. Sterling, B. Ruddell, T. Leister, S. Ward, A. Rankin.
Fourth row: J. Barr, V. Wilson, E. Knight, S. Blair, P. Bennett, T. Pieser.

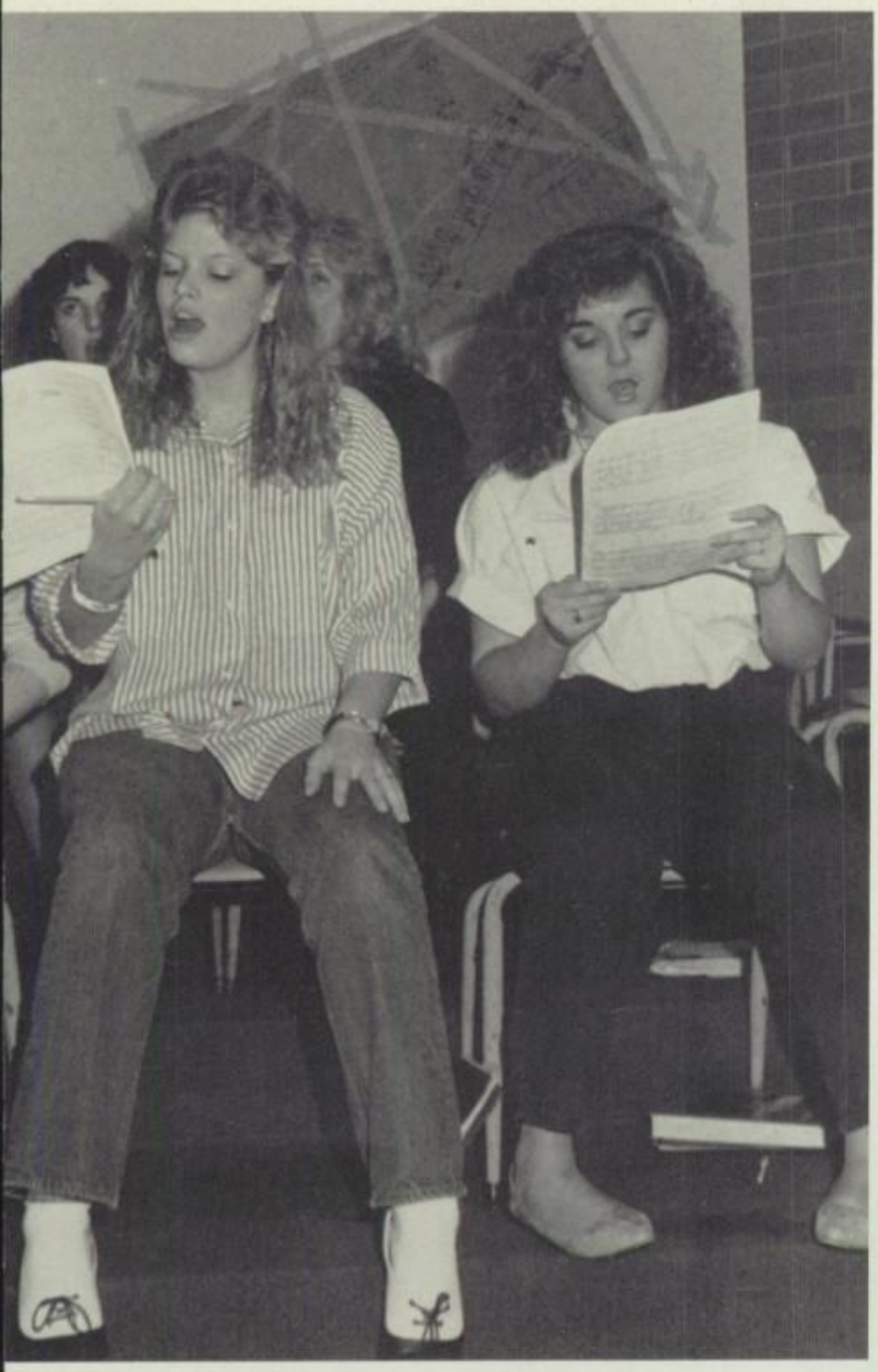

NEW D'S TAKE A BOW

The New Dimensions is a special audition choir that performs for both competition and for fun. This year they plan to perform at the World's Exposition in Vancouver, Canada in mid May. They have competed at Boise State University and at the University of Idaho. The New D's have also performed for the Idaho Education Association at the Crystal Ballroom.

Upper left: Tracy Leister, Eric Knight, Steve Ward, and Justin Barr sing during a practice class. Upper center: Beth Ruddell and Anne Highley rehearse for a performance. Upper right: Mike Loree, Andra Rankin and Pam Weber review some of their music. Lower right: J.R. Myers and Travis Howell practice their tenor parts while Cindy Potter, Cathie Collins and Cindy Weber listen. Photos and page by L. Wright.

ACAPELLA SETS THE TEMPO

Photo by M. Harris.

Photo by M. Harris.

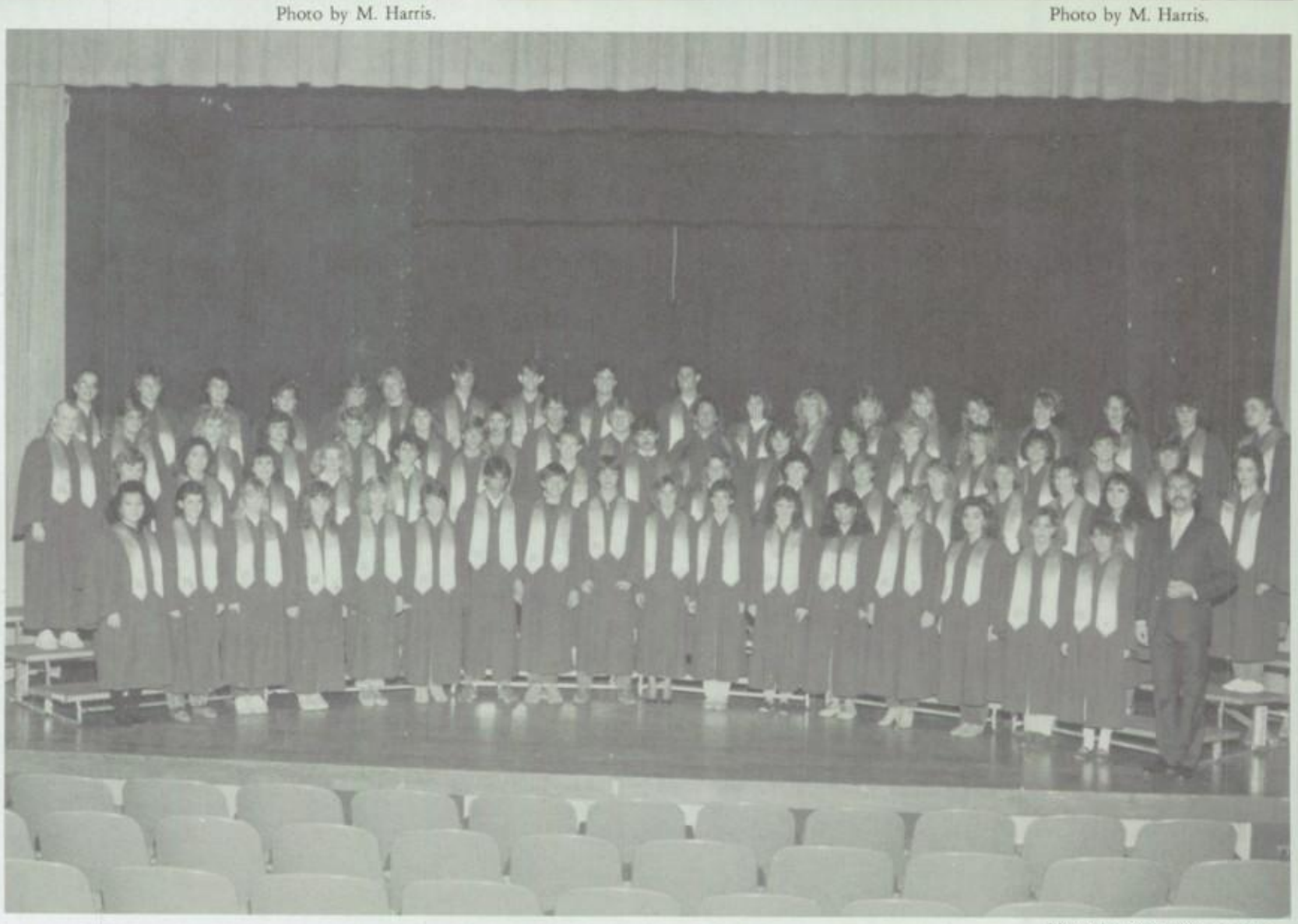

Photo by Bach Photography.

First row: S. Kiel, S. Wilkey, L. Meredith, R. Bradshaw, C. Weber, C. Hartsfield, J.R. Myers, R. Warren, S. Snider, J. Turley, C. Nelson, K. Brashear, C. Reeves, K. Hopkins, A. Highley, T. Howell, B. Palmer, Mr. Swain. Second row: K. Smart, G. Denman, T. Harvey, C. Sharp, C. Potter, M. Loree, B. Coleman, P. Bennett, P. Freeman, D. Trimmell, D. Cooley, M. Lovell, M. Devine, C. Collins. C. Fleenor. Third row: R. Campbell, S. Corsi, M. Coles, M. Thomason, K. Belew, J. Hearne, M. Flagg, M. Liebenau, E. Sparks, S. Ward, T. Leister, D. Holesclaw, K. Fuller, D. Tremmel, M. Harris, T. Robertson, B. Perkins, M. Lloyd. Fourth row: T. Rippen, M. Cox, S. Sullivan, A. Williams, L. Chandler, D. Hoag, J. Barr, T. Pieser, E. Knight, K. Chastaine, S. Fleming, J. Sterling, B. Ruddell, A. Alexander, V. Wilson, S. Blair, H. Klukkert, K. Terrell, L. Davenport.

Photo by M. Harris.

Photo by M. Harris.

Meridian High's Acapella choir is an auditioned choir consisting of over sixty members. Acapella is a class that brings out the musical talents of MHS students. The choir practices every day, so that they can do their best at the school's choir concerts.

The Acapella choir spent all year developing their singing talents, and raising money to attend the World Exposition. Some of their fund raisers consisted of bake sales, candy sales, Christmas caroling, and singing telegrams.

Top left: Jennifer Turley presents her musical rendition during a solo ensemble. Top right: During the intermission at "Solo Night", piano player, Heather Klukkert entertains the audience. Kris Fuller is assisting her by turning music pages and Kim King looks on. Above: At the Christmas Solo Ensemble, Jeanetta Sterling and Beth Ruddell harmonize during a duet of "I Saw Mommy Kissing Santa Claus." Bottom right: Cathie Collins and Tim Pieser complete their fanciful romantic lyrics about "Christmas on the Moon." Page by M. Harris.

1115
Sun
PERFORMANCE ANALYZER
1115
Sun
SERVICE
EQUIPMENT

RODEO TEAM DISPLAYS POTENTIAL

The 20 member Meridian High School Rodeo Team competed in eight rodeos, and ended the season with a three-day district rodeo. Rodeo contestants Rance Morgan, Bruce Pape, Danny Wilson, Cindy Taylor, and Joey Van Dorn either placed or won events at District competition, and went on to state.

Vocational Industrial Club of America, better known as Auto Mechanics, is a non-profit organization. This club consists of students who are educated on a secondary level. This means they have teacher guidance and display the skills to go on to a post secondary level which is college and/or on the professional level.

Bottom center: Junior Tracy Rippey, urges her horse while making a run at the District 2 Rodeo competition in Nampa, Idaho. Top center: Junior Cynthia Taylor, concentrates while competing in Cow Cutting at the Idaho High School Rodeo State Finals in Filer, Idaho. Photos were provided by the Meridian Rodeo Club.

Top left: The future mechanics perform tasks such as work on cars/trucks, overhaul engines, work with electronics, aeronautics, conditioning and refridgerating units. Bottom left: Buzzy Petet, Randy Waller, & Ty Plowman, check the volts on the voltage meter while working on a car in the Auto Mechanics shop. V.I.C.A. members Buzzy Petet, Ty Plowman, Randy Waller, Teresa Honey. Photos by Bach. Page by C. Taylor

Front row: Vice Pres. Tracy Rippey, Sec./Treas. C. Taylor, Pres. Joey Van Dorn, Advisor, Mrs. Adams. Second row: Jeanette Boyenger, N.A., Cindy Maestas, Debbie Pape. Third row: David Frost, N.A., Bruce Pape, Mike Franke. Forth row: Steve Snyder, N.A., Rich Rice, Mike Davis.

Photo by K. Clark.

Photo by M. Harris

Over the past year the Meridian Chapter Future Farmers of America have proven themselves to be the best in the state. The FFA participate in many agriculture related contests at district, state, and national levels. The state contests were held at the University of Idaho in June. In 1985 Meridian won 5 of the 8 contests, a record amount to be won by a single Idaho Chapter. These five winning teams then went on to National Competition in Kansas City, Missouri. The skills used in the contests are taught in Agriculture classes at the school. The FFA hold monthly meetings during the school year. The meetings were conducted by the officers with guidance from their advisors, who are the Ag. teachers at MHS. The officers are chosen at the end of each school year and trained over the summer. One of the training meetings is held at Silver Creek Plunge, a campground with a naturally heated pool, friendly people, and acres of green grass and trees. Any Meridian FFA member is welcome to go, not just the officers. Half a day is spent planning the activities for the next year and the rest of the time is spent just having fun. The FFA members may show livestock at the Canyon County and Western Idaho Fair, competing against FFA members from their own and other chapters. Some other activities the chapter participates in are the Meridian Dairy Parade, The FFA District Leadership Conference, and the Junior/Senior Co-Op Picnic. The money used to support the chapter is earned by the members during orange sales, fair clean up, straw hauls, and other activities.

Above: Tina Browning clips her market lamb, at the Western Idaho Fair, in preparation for the FFA Showmanship class. Top Left: Mr. Betz explains painting preparations to Bryan Kingston and Julie Weston. Top Right: FFA President Miki Wofford and Shelly Young add the finishing touches to the tractor. Bottom Left: FFA Officers Jerry Ross, Kyle Freutel, Shon Eddlemon, and Kim Clark work on the Meridian Chapter's Scrapbook. Page by M. Harris.

Photo by M. Harris.

MERIDIAN FFA ESTABLISHES NEW RECORD

Front row: J. Clark, President M. Wofford, S. Young, Scrapbook Reporter J. Smith, Parliamentarian S. Sparks, Scrapbook Reporter T. Brown, Reporter K. Clark, Vice President S. Eddlemon, Scrapbook Reporter K. Shosted, Sentinel T. Wilder, Treasurer T. deBoer, District President K. Freutel, Sophomore Representative J. Ross. Second row: T. McWilliams, M. Harris, T. Wofford, D. Hadley, J. Christensen, M. VanDenBerg, W. Heavrin, K. Stevens, A. Nelson, J. Chestnut, B. Davis, S. Spangler, A. Smith, A. Wilson. Third row: Mr.Langley, K. Alexander, S. Hiskey, K. Smith, K. Arnett, C. Johnson, T. Johnson, R. Peterson, M. Peterson, P. Killiam, K. Wickstrom, Mr. Wilder, K. Ruble, B. Liehe, J. Wilson, R. Nelson, J. Rodda. Forth row: C.J. Driver, T. Wofford, H. Hiemstra, T. Wofford, C. Shepp, M. Quenzer, D. Frost, B. Trent, J. Hansen, B. Kingston, D. Lopez, R. Rice, P. Worth, T. Draper. Photo by Bach Photography

YEARBOOK CONTINUES 66 YEAR TRADITION

Photo by Staff.

Extra hours, hard work, and team effort were the qualities needed to complete the 1985-86 yearbook. The yearbook staff worked hard to meet the pressures and challenges of constant deadlines. Team work was an important factor on this yearbook staff. The requirements of assignments were often difficult and help from fellow staff members was beneficial.

The class taught responsibility, as well as journalistic, photographic, and word processing skills. The staff was required to do interviews, photograph various school functions, and write information on school events for the yearbook.

The uniqueness of this particular class was the dedication and personal time each student gave help complete the yearbook.

Pictured top left: Amyllen Bodily works furiously to complete the faculty pages before an important deadline. Bottom left: While on the sidelines at a varsity football game, Robert Green displays satisfaction with his camera. Bottom right: Michelle Harris, prepares to cut down negatives so that they may be organized and filed. Far Right: David Smith and Leslie Wright listen attentively to a discussion in Yearbook class. Page by C. Taylor, M. Harris, and M. Peckham.

Photo by C. Sue.

Photo by Staff.

Front row: Teresa Huckabay, Editor Robert Green, Christy McFadden, Yayoi Hayashi. Second Row: Head Photographer Chung Sue, Layout Editor Leslie Wright, Asst. Editor Cynthia Taylor, Photo Editor Michelle Harris, and Tim O'Brien. Back row: Mark Peckham, Michelle Trosclair. Not Pictured: Amyllen Bodily, David Smith, and Jamie Hill.

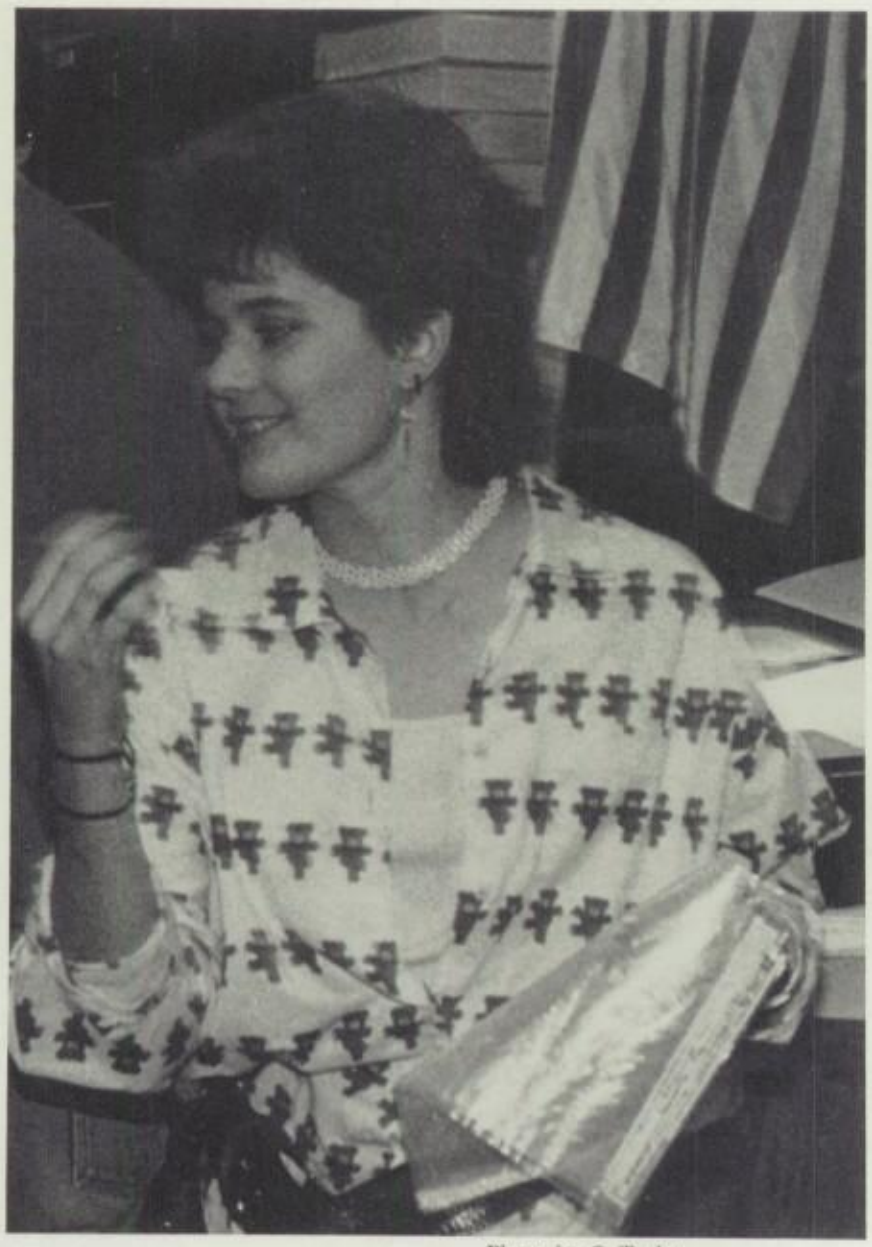

Photo by C. Taylor.

Photo by Staff.

Meridian High School's newspaper has had a great staff. They started work in the middle of August. Their job extends to cover a variety of areas: taking pictures, writing copy, using computers, sending the newspaper to the printer, and organizing their whole schedule. They often worked during lunch time and after school. At times it was necessary for them to stay until eleven at night to meet the deadline. They issued the newspapers once a month. The newspapers have covered school sports, activities, teachers, and also entertained and interested their readers with the latest social events and problems.

Their job is to "Tell what's going on in this school to the students," and all staff worked hard together. They have reason to be proud of themselves by having made the newspaper. Mrs. Lois Morgan is the advisor.

Above; Heather Klukkert and Kelly Kingsford discuss plans for the newspaper. Lower left; Kim Cox thinks about copy. Rey Baldazo works with a computer. Shannon Morley and Yvette Hysell cut pictures. Photos by M. Peckham. Page by Y. Hayashi.

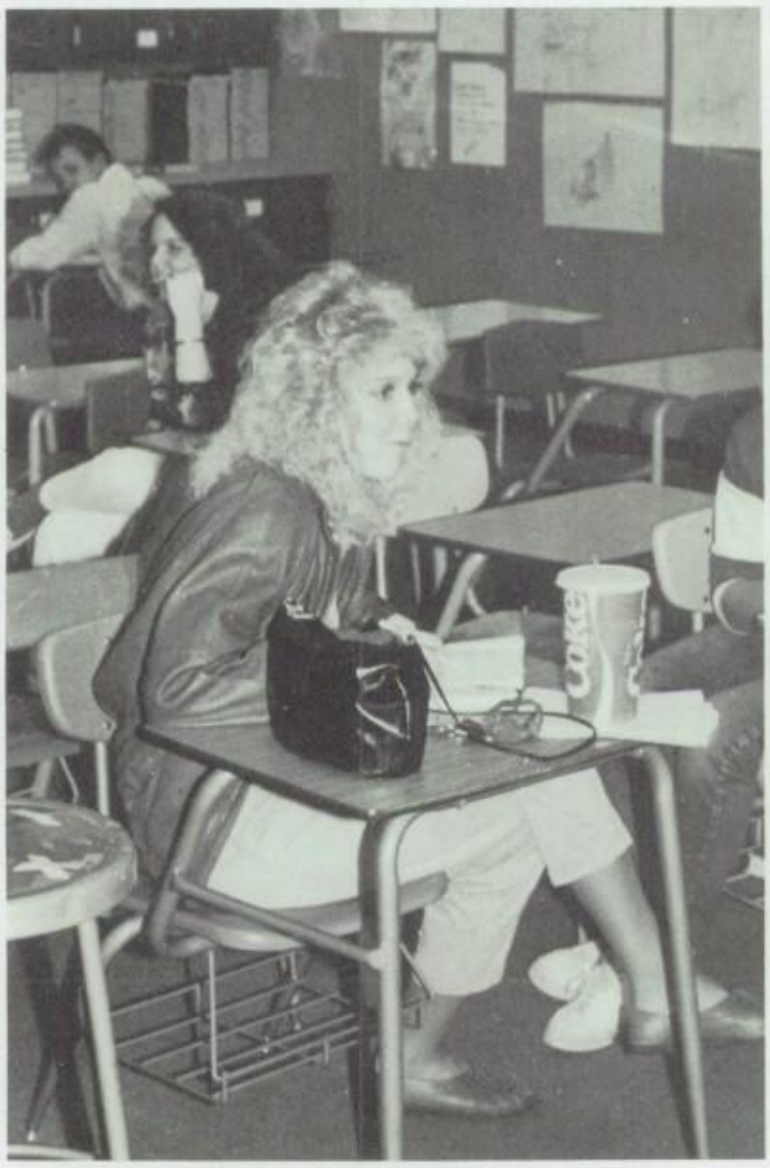

WARWHOOP REPORTS SCHOOL ACTIVITIES

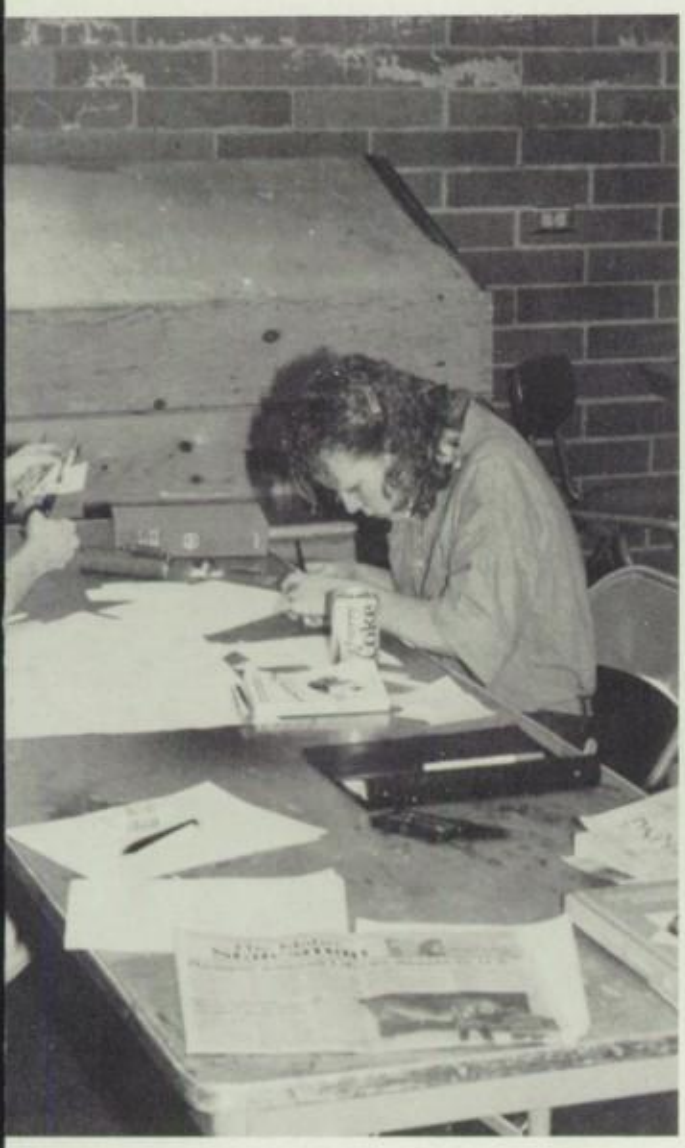

Meridian Newspaper; top row; Heather Klukkert, Jaco Nel, Karen Arp, Angela Hyatt, Robb Livingston, Albert Hofeldt, Bill Carter, Jeff Lambert. Middle back row; Net Armfield, Shannon Morley, Eric Lofstedt, Shannon Dombrowski, Kevin Ellis, Tom Skidmore, Andy Lloyd. Middle front row; Yvette Hysell, Robin Hausheer, Kim Cox, Michelle Waddell, Rey Baldazo, Morgan Lovell. Bottom row; Mike Waite, Ron Balcen, Jenni Swenson, Kelly Kingsford, Chris Cox, Nancy Davis. Photo by Bach Photography.

STUDENT GOVERNMENT PROVIDES LEADERSHIP

Photo by M. Harris

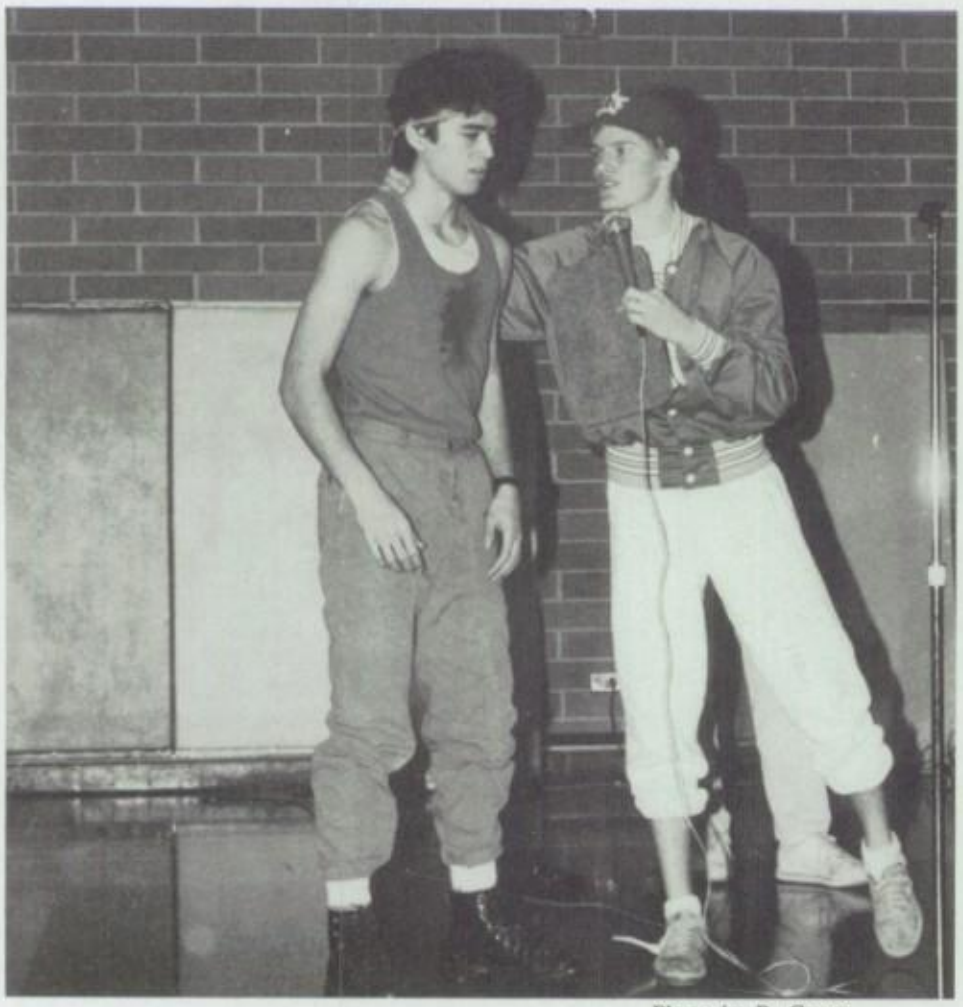

Photo by R. Green

Photo by Bach Photography

Student Government: Top Row, Pat Calley, Brenda Clarkson, Troy England, Brooke Morris, Amy Hilton, Corky Warr, Jeff Trudeau, Row Two, Matt Williston, Michelle Porter, Irene Cook, Beth Winans, Dena Groth, Michelle Bennet, Shaun Jensen, Bottom Row, Jenny Hilton, Jacque Barrett, Rozlyn Simmons, Amy Yates, Darci Lyon, Melanie Franko.

Photo by R. Green

Photo By R. Green

The 1985-86 student government, consisting of the associated student body officers, class officers, home room representatives, and the cheerleader representative, had a busy year. They were in charge of activities for school assemblies, Homecoming Week and pageant, Welcome Back Dance, Christmas Formal, Records Week, and the Associated Student Body Elections, along with being responsible for the spirit and unity of over two-thousand, three-hundred students. The twenty member student council dealt with the problems of informing and involving students. They also took on special assignments such as the Students Against Drunk Driving, S.A.D.D., program; which they took to the Junior High's. The student government got ideas for activities from the students through locker numer one, the suggestion locker.

Upper left: Jeff Trudeau and Shaun Jensen take charge of a pep assembly and introduce the guest appearance of "Rambo". Lower left: Matt Williston, "Rambo", Consults with Shaun Jensen during a student government skit. Lower center: "Santa Claus" makes an appearance at an assembly and Shaun Jensen gets to sit on his lap while the other student government members watch. Lower right: Corky Warr and Jacque Barrett enjoy a pep assembly that they helped plan. Page by A. Bodily.

DEBATE ARGUES NEW QUESTIONS

The Meridian High School Debate team was very successful and excelled in individual speech competitions. They also won awards ranging from the quarter-finals to first place.

Page eighty-one left photo: Cathie Collins cross examines Alan Hochstrsser. Upper right: Terry Spidell gives a constructive speech.

Page by M. Peckham.

Photo by Bach Photography.

Debate One: Row one: J. Spinosa, K. Jolley, B. Deltaun. Row two: J. Knapp, J. Marshall, D. Forbes. Row three: S. Moore, K. Wibbles, A. Brehmer, L. Baker, J. Johnson, C. Robinson, M. Christensen. Back row: R. Post, C. Marshall, K. Hopkins, J. Moser, J. Hansen, M. Bessford.

Speech Two: Front row: H. Carlson, S. Morgan, R. Asmusson, J. Mortensen, S. Moser. Center row: S. Lim, C. Haas, C. Floyd, J. Purvis, T. Macgowen, L. Elliot. Back row: J. Trent, C. Grant, L. Dillard, S. Capell, C. May, E. Fleenor, A. Mewes, L. Leth, M. Wofford, B. Trent, T. Kleppinger, S. Barnes, D. Cranch. NOT PICTURED: A. Lloyd, C. Elliot, A. Roy, R. Phay, L. Denman.

Photo by Bach Photography.

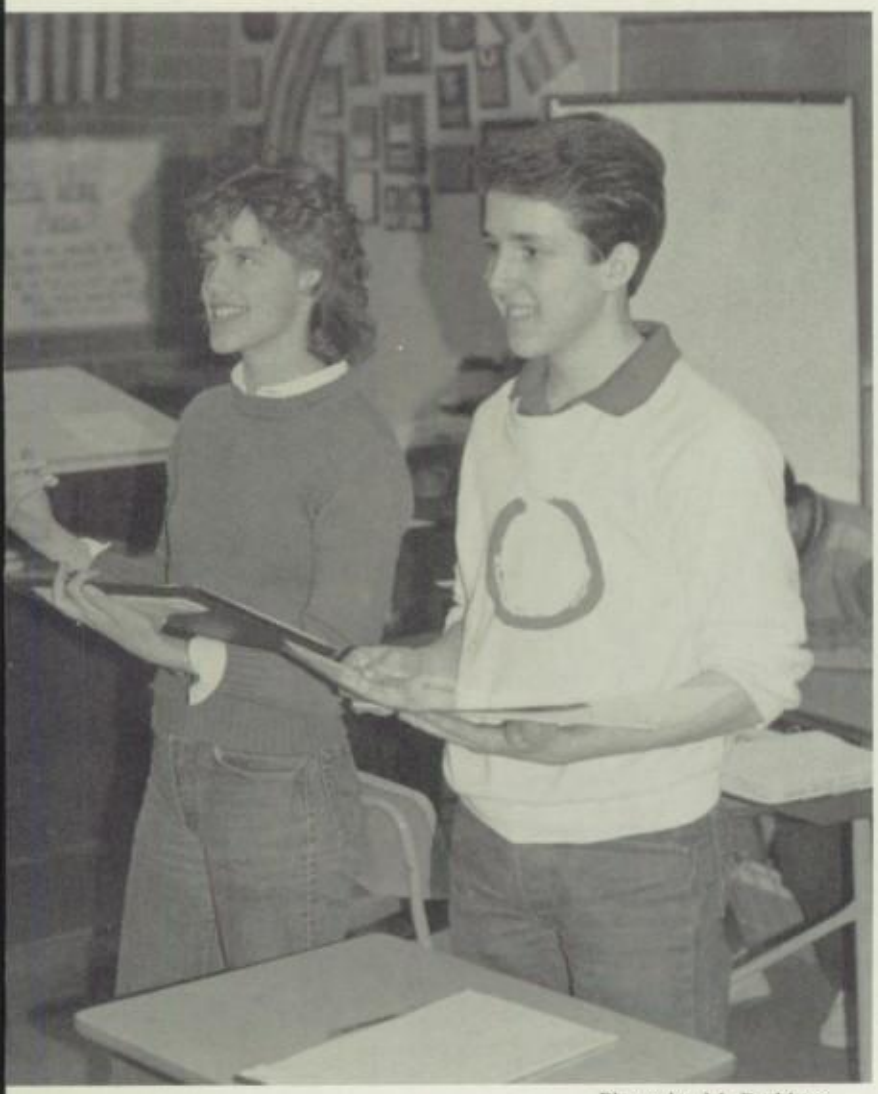

Photo by M. Peckham.

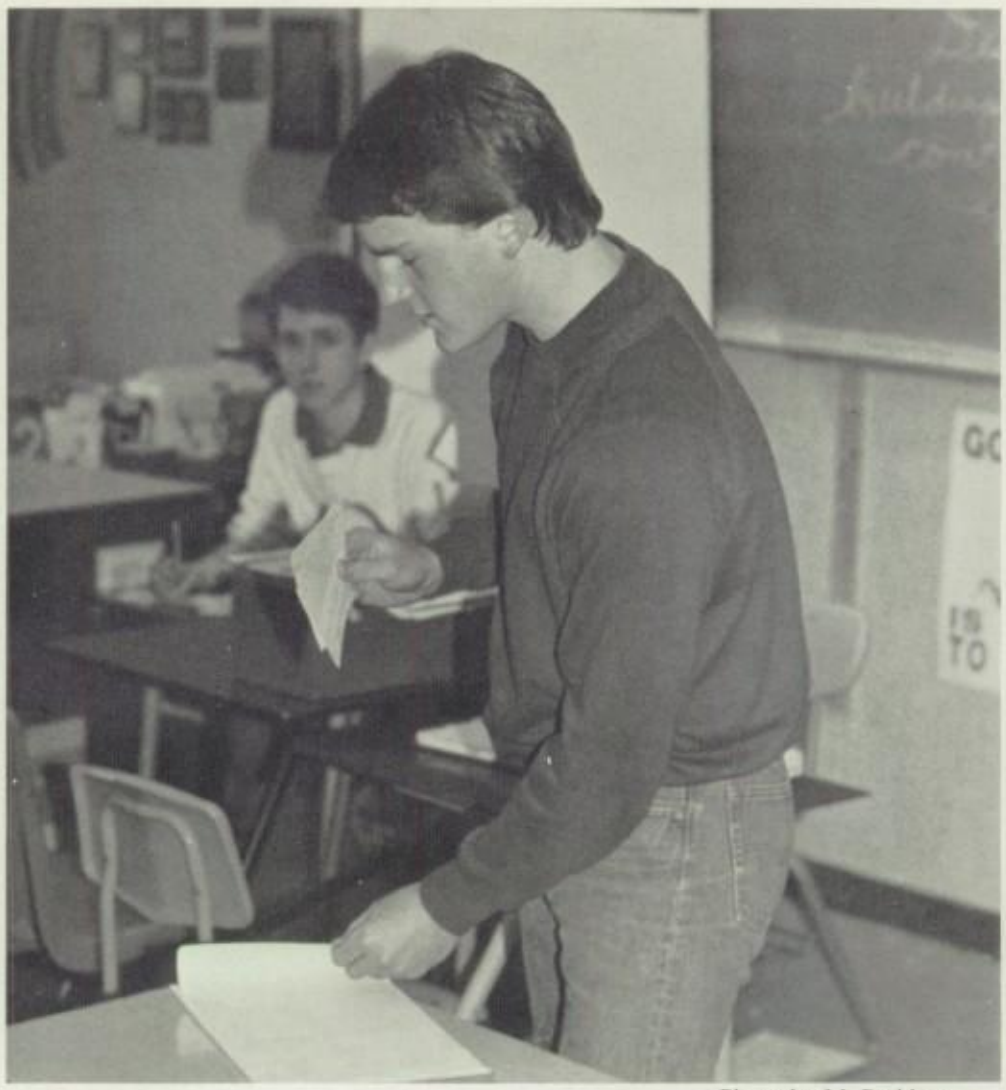

Photo by M. Peckham.

Photo by Bach Photography.

Advanced debate: Row one; K. Sanders, C. Collins, A. Hochstrasser. Row two: T. Spidell, S. Hatch, S. Moser, G. Denman, B. Coleman, R. Spencer. Row three: C. Zwart, T. Smith, R. Berney, R. VanCleave.

Foreign exchange students: back row: O. Sayinainen (Finland), J. Gogeascoechea (Spain), L. Novoa (Mexico), A. Shimowada (Japan): front; Y. Hayashi (Japan): not pictured; F. Cruz (Brazil), P. Fernandez (Spain), A. Winell (Sweden). Photo by M. Peckham.

STUDENTS SHARE NATIONALITIES

German Club; back row; T. Groves, C. Moser, J. Johnson. Front row; Mrs. Renwick, L. Olen, H. Hiemstra, K. Alexander. Photo by C. Sue.

Spanish Club; Top row; H. Osier, D. Fricke, M. Ross, S. Lews, J. Fuhrman, S. Harper, R. Claxton. Second row; Mrs. Henckel, K. Griffith, D. Goodwin, C. Ferney, T. Schlie, S. Archuleta, C. Cluff, A. Grove, Mrs. Helfrich. Front row; B. Shirley, L. Novoa, H. Pate, L. Rader. Photo by Bach Photography.

Photo by M. Peckham.

Photo by C. Sue.

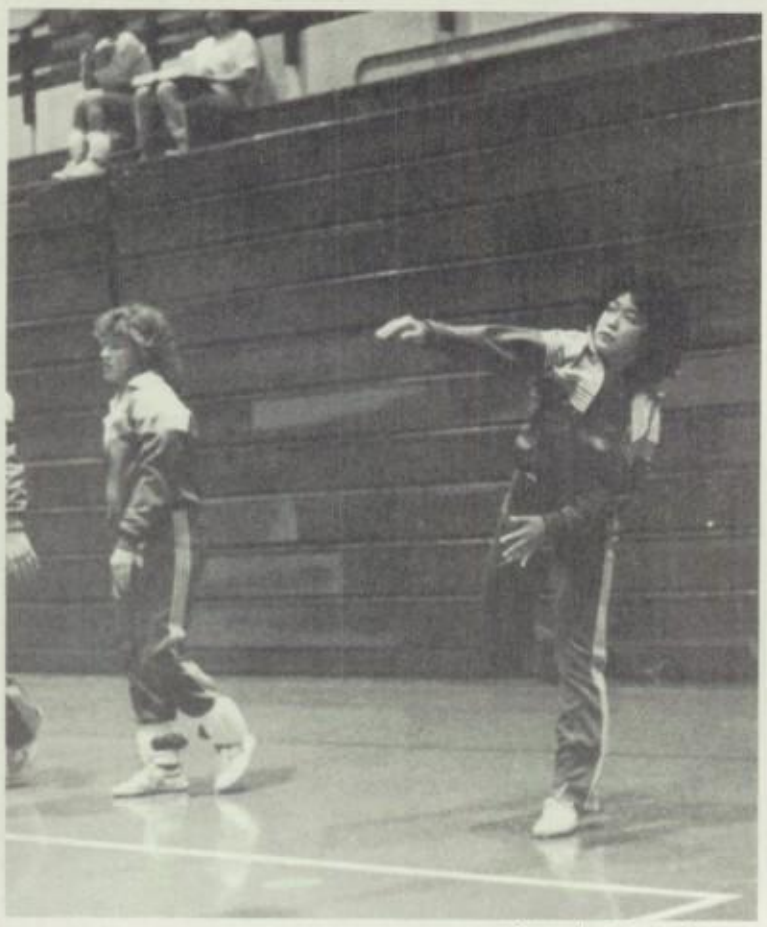

Photo by D. Smith.

German, French, and Spanish Clubs had a big concern with other countries through foreign exchange students. Their greatest interest was to learn about oversea cultures and their languages. In the meetings, they watched movies in native languages, had parties and dances, and listened to foreign exchange students. Although these meetings were rather small within each club, the clubs often shared fun together. They held a Halloween Party inviting the students from overseas. In the spring, they held a baseball game. All the foreign exchange students have contributed to these clubs and also to many activities as Meridian High School students.

Upper right; exchange students are introduced at the Homecoming Assembly. Left to right, Andreas Winnell, Flavia Cruz, Laura Novoa, Outi Sayinainen, Yayoi Hayashi, Atsuko Shimowada, and Jevier Gogeascoechea. Middle; Andreas Winell kicks a goal in the Semi-final football game against Highland High School. Middle right; Yayoi Hayashi prepares for the game with the varsity volleyball team. Page by Y. Hayashi.

French Club; top row; Miss Keating, J. Sorcic, M. Audens, K. Voorhees, J. Purvis, L. Davenport, H. Klukkert, C. Robinson, J. Beel, V. Perata, J. Gilbert, A. Newton, S. McIntosh, Mrs. Merkelo, J. Cort. second row; C. Maestas, S. Reed, K. Carter, B. Gramlich, J. Bevins, R. Post, N. West, J. Hall, J. Seifert, T. Crowley, M. Inama, S. Hindman, L. Kunz. Front row; H. Swatzenberg, K. Shortt, M. Williams, M. McCreedy, C. Livingston, C. Stutz, M. Waddell, A. Bozer, J. Dutcher, P. Dahlmeir. Photo by M. Peckham.

MURDER TRIAL DRAMATIZED

Murder at DeRussey Lane was a dramatization of the murder trial of Rev. Edward Hall and Mrs. Eleanor Mills. It was held in the Auditorium on November 2nd and 4th. The play production was written and directed by Mrs. Naomi J. Trotter, the drama instructor at MHS. Page assigned to M. Trosclair. Page by M. Harris.

Photo by R. Green.

Photo by R. Green.

Photo by C. Sue.

Photo by R. Green.

Front row: J. Davis, M. Hysell, R. Simmons, J. Hitesman, N. Covington. Second row: K. Breeden, M. Williston, E. Fleenor, E. Knight, C. Walker, J. Sorcic, B. Reed, C. Hudlet. Third row: Mrs. Trotter, B. Olsen, A. Larimore, J. Lee, M. Classen, S. Selvig, T. Labronte, A. Malone, S. Weeks, P. Stoliker. Not pictured: A. Stoutenburg. Photo by Bach Photography.

The Service Club plays an important part in Meridian High's winter and fall extracurricular activities. The club serves popcorn, sodas, and candy at basketball games and wrestling matches. This year, the club had trouble finding enough members, but worked hard and was able to serve at most of the games.

The money Service Club raises is for scholarships and special school projects. The money is also used for Service Club T-shirts and an occasional "on the house" dinner for the members who give up their time on weekends.

Bottom center: Members of the Service Club ask customers if they need any assistance. Bottom right: Elwood Rennison helps a thirsty buyer. Top right: Tina Powers collects money from a patron. Top center: Janet Lindley, Elwood Rennison, and Eric Hoyd set up the concessions. Page by L. Wright.

Top row: (Advisors) Mr. Giles, Mr. Bodily, Mr. Alger. Center row: E. Rennison, H. Klukkert, J. Lindley, L. Wright, C. Hartsfield. Bottom row: E. Hoyd, C. North, C. Weber, T. Powers, L. Cruz. Front: J. Myers. Photo by R. Green.

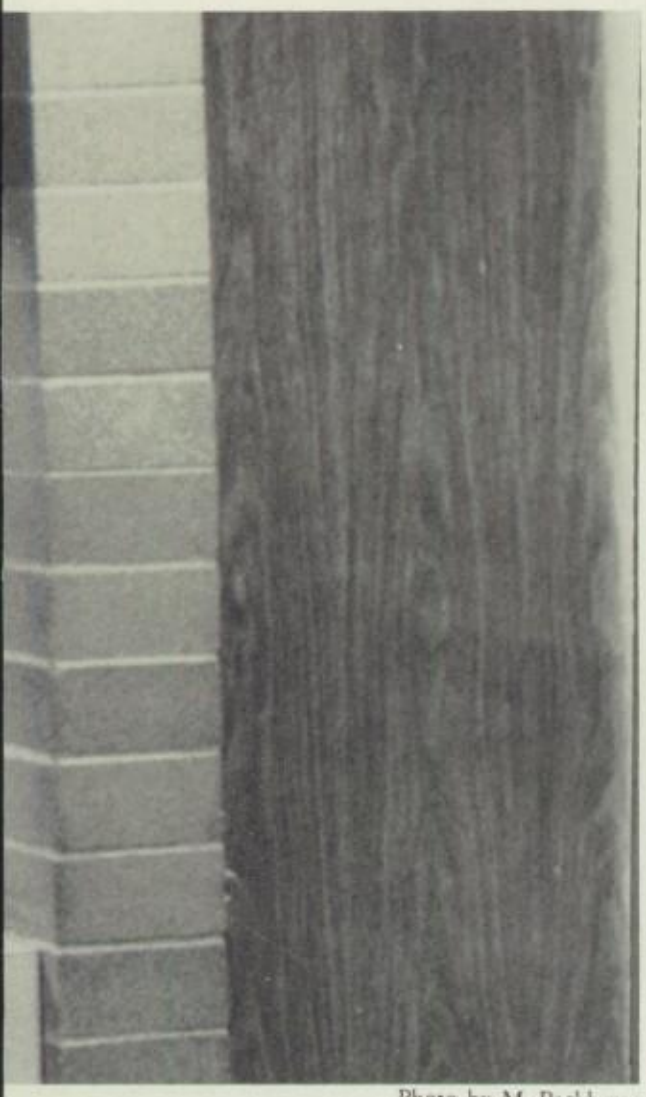

Photo by M. Peckham.

Photo by R. Green

Photo by C. Sue.

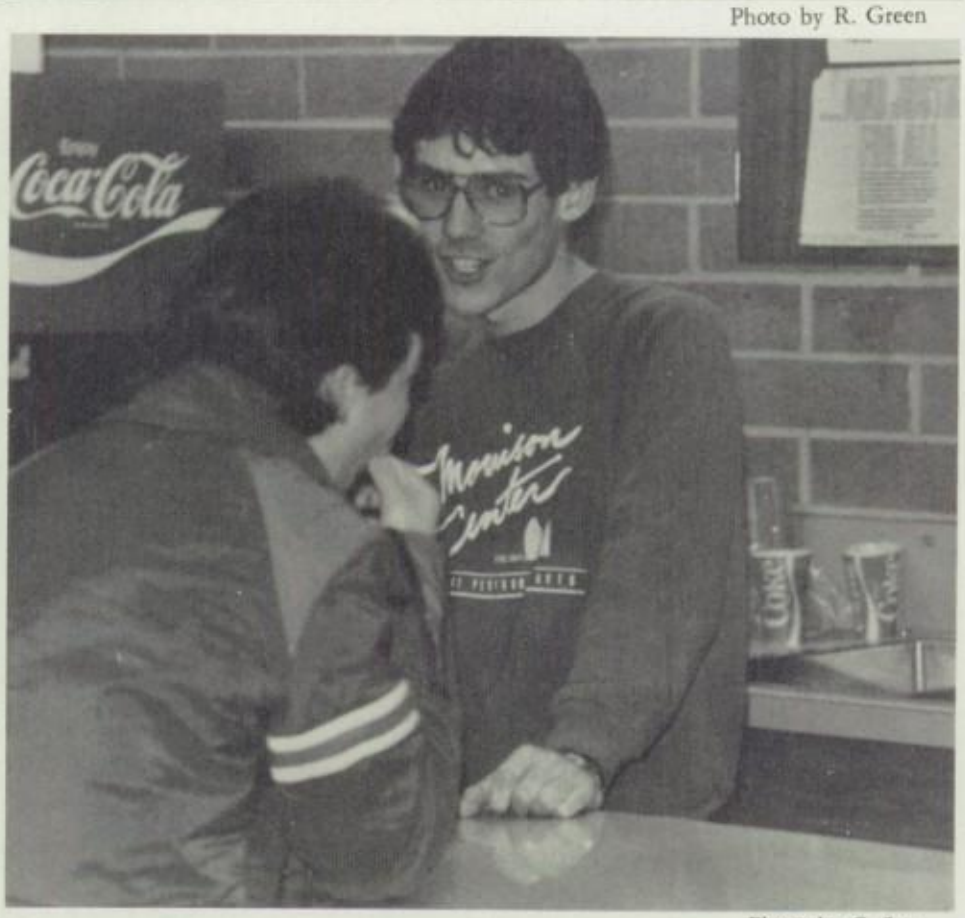

Photo by C. Sue.

SERVICE CLUB FURNISHES SERVICE

Photo by C. Sue.

ACADEMIC DECATHLON: Front row: M. Stark, D. Coladner, C. Reche, C. Wesselman. Back row: Mr. Helgeson, N. Lewis, K. Eastman, K. Eason, L. Beckstead, L. Okamoto.

Photo by C. Sue.

EDUCATION BLAZES LIFE'S SUCCESS PATH

Photo by M. Peckham.

NATIONAL HONOR SOCIETY: Top row: R. Green, D. Goodwin, M. Patterson, S. Moser, C. Collins, K. Loveland, J. Roos, M. Ross. Second row: E. Wolf, D. Coladner, M. Ferguson, L. Posey, L. McKee, J. Lindley, L. Wright, N. Lewis, K. Line. Third row: D. Law, L. Haight, L. Huber, J. Spinosa, C. Wesselman, M. Dismer, B. Toney, L. Beckstead, H. Swatsenbarg. Bottom row: L. Barron, M.

Photo by M. Peckham.

NATIONAL HONOR SOCIETY: Back row: B. Shirley, V. Vail. Second row: G. Kreiger, W. Geyer, R. Beers, C. Gillies. Third row: J. George, K. Rule, B. Peterson, K. McFadden, A. Eaton. Front row: T. Jensen, J. Smith, S. Sparks, M. Brown. NOT PICTURED: D. Anderson, J. Beel, L. Coleman, S. Corn, J. Cort, A. Daly, W. Decker, K. Dobbs, B. Dwonch, S. Eastman, P. Freeman, D. Gardner, C. Geyer, M. Hampton, R. Hardy, R. Heinrich, B. Hunter, D. Insko, J. Johnson, H. Klukkert, C. Knudson, R. Layser, M. Loree, E. Lunceford, C. Marshall, C. Mundt, G. Nachbar, H. Pham, R. Post, J. Purvis, M. Radeke, K. Rue, J. Rupp, H. Schwiebert, R. Simmons, T. Skidmore, E. Slaathag, T. Spidell, T. Southerland, E. Spurgeon, L. Stuart, C. Sue, R. Walker, D. Wall, J. Ward, A. Ware.

Higher education has always been an objective at Meridian High. The students have always strived for the best in the pursuit of knowledge. Many groups at Meridian had these ideals as goals. However, these groups have displayed many of the other qualities needed to succeed in life.

Meridian High School offers a program that endorses leadership, character, courage, honesty, scholarship, and cooperativeness. The two particular groups that fulfill this criteria are known as Girls and Boys State. These groups learn about the responsibilities of American Government and citizenship, through the experience of setting up a mock government, running for offices and then taking a trip to see the State Legislature in session. Girls and Boys State is sponsored by the American Legion and the American Legion Auxiliary.

Another group that centers on education is the United States Academic Decathlon Team. It is a nationwide academic competition in the broad area of knowledge. As the title indicated, there are ten areas in which the participants compete: Fine Arts, Language Arts and Literature, Social Science, Science, Mathematics, Economics, essay writing, a planned and impromptu speech, an interview to test communication skills and finally a Super Quiz on the topic of immigration. The decathlon encompasses more than just "A" and "B" students. Students who have a "C" or lower were encouraged to join. The teams consist of six students: two "A", "B", "C" or lower students. Although there are more than six people on the decathlon team, none of the team members know who will be competing until the day of the competition. This ensures that all members would take part in the study sessions and work toward being selected to compete on the day of the contest. The alternates are allowed to compete, although their scores do not influence the school's score.

Meridian did extremely well at BSU, placing second in the State of Idaho. During the competition Mike Stark won a gold medal while Kelly Eastman and Lisa Beckstead won bronze medals for their outstanding scores.

The National Honor Society is a group that is selected on many virtues considered important in life. Probably the most dominant requirement for Honor Society is scholastics, but there are other considerations to take into account. Some of these virtues include leadership ability, character, and services to the community. The true purpose of this organization is to recognize scholastic achievements of those few students who earned them.

Bottom of page 88: Nina Lewis and Kim Eason are hard at work studying for the state competition at BSU, where they took second place. Page by C. Sue.

Key Club first row: T. Smith, I. Cook, J. Peterson, K. Moodie, H. Swatsenburg, A. Wheeler, K. Fuller, B. Clarkson, L. Relyea, T. Roller. Second row: J. Barrett, B. Morris, C. Mundt, C. Estes, T. Stanley, A. Malone, L. Johnson, B. Erickson, S. Corn. Third row: M. Franco, C. Warr, L. Hansen, C. Wertz, W. Guisto, T. Powers, S. Lim, K. McKinney. Fourth row: Mrs. Carberry, R. Hardy, J. Cambell, M. Weldon, C. Johnson, C. Pratt, B. Shirley, C. Olen, S. Archuleta, D. Abbott, C. Collins, H. Pate, Mrs. Gorman. Fifth row: L. Barron, T. Skidmore, A. Smith, C. Moore, M. Bross, B. Palmer, K. Wilson, L. Davenport, D. Goodwin. Not Pictured: J. Purvis. Photo by R. Green.

Photo Provided by Vocational Club.

VOCATIONAL CLUB GETS INVOLVED

Vocational Club back row: Mrs. Baird, Mrs. Warne, Mrs. Boehne, Mrs. Bannister, Ms. Lueckert, Mr. Gardner. Middle row: W. Bybee, D. Clark, C. Gumm, B. Holznagel, K. Wittmuss, G. Torres. Front row: V. Cunningham, A. Church, J. Buie, S. Barnhart, M. Meyer, J. Mann. Not Pictured: B. Butler, G. Gumm, L. Worrell. Photo Provided by Vocational Club.

Photo by L. Wright.

Photo by L. Wright.

The Vocational Club is a club consisting of life skill vocational students. It is a service organization that helps to improve student concept and promote social interaction. This year's club was lead by president Gene Gumm and vice-president Doug Clark. With the help of the advisors, Mr. Gardner and Mrs. Warne, the club raised over $200.00 at the Jog-A-Thon and sold Christmas Buttons during the holiday season. The members also built the sets for the drama class, and made money by selling snow cones in the mall area during the summer season.

Far left: Sherri Barnhart, Dean Holznagel, Cherylan Gumm and Mrs. Boehne have fun during a club meeting. Center: Gene Gumm and Wendy Bybee enjoy their lunch break. Lower right: Lisa Worrell, Vincent Cunningham, and Sherri Barnhart share a happy moment. Page by L. Wright.

BODY BUILDERS EXEMPLIFY STRENGTH

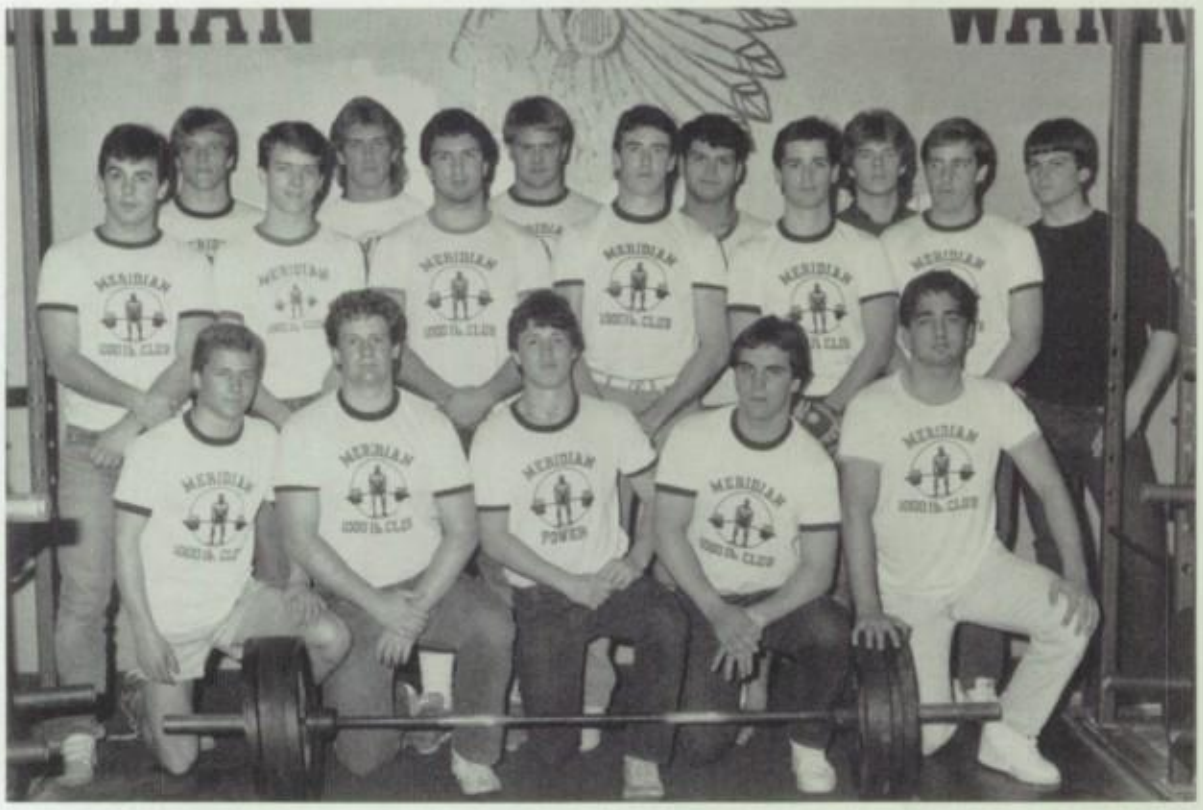

Front row: B. Adams, T. Smith, C. Sanders, B. Carpenter, S. McFarland. Second Row: P. Walker, R. Bruemmer, K. Crofts, D. Moore, M. Engel, B. Weiss, R. Regner. Third row: A. Bell, A. Rowser, R. Van Woerkom, M. Elhart, S. Kober. Not Pictured: M. Blackwood, J. Wadman, S. Ward, S. Poole, S. Wambolt, M. Jeffries.

Physical training and fitness is becoming increasingly more important in high school athletic programs. One club that promotes fitness and physical strength, is the 1,000 Pound Club.

The 1000 lb. club, developed in 1981 by Coach O'Mera, has 20 male athletes as members. The young men must lift approximately 1,000 lbs. between three different lifts in order to become a member. The lifts consist of the bench press, the squat, and the deadlift. If the individual athlete achieves this, he receives a t-shirt and his name goes up on a board in the weight room.

This club consist mostly of football players, however, it is open to all athletes who are eligible to participate.

Pictured at center: Junior Brett Adams, successfully lifts 430 pounds to set a new record for the deadlift. Pictured at bottom: Junior Kole Crofts, strains to achieve to lift his maximum weight in the deadlift. Photos by: R. Green. Page by: C. Taylor

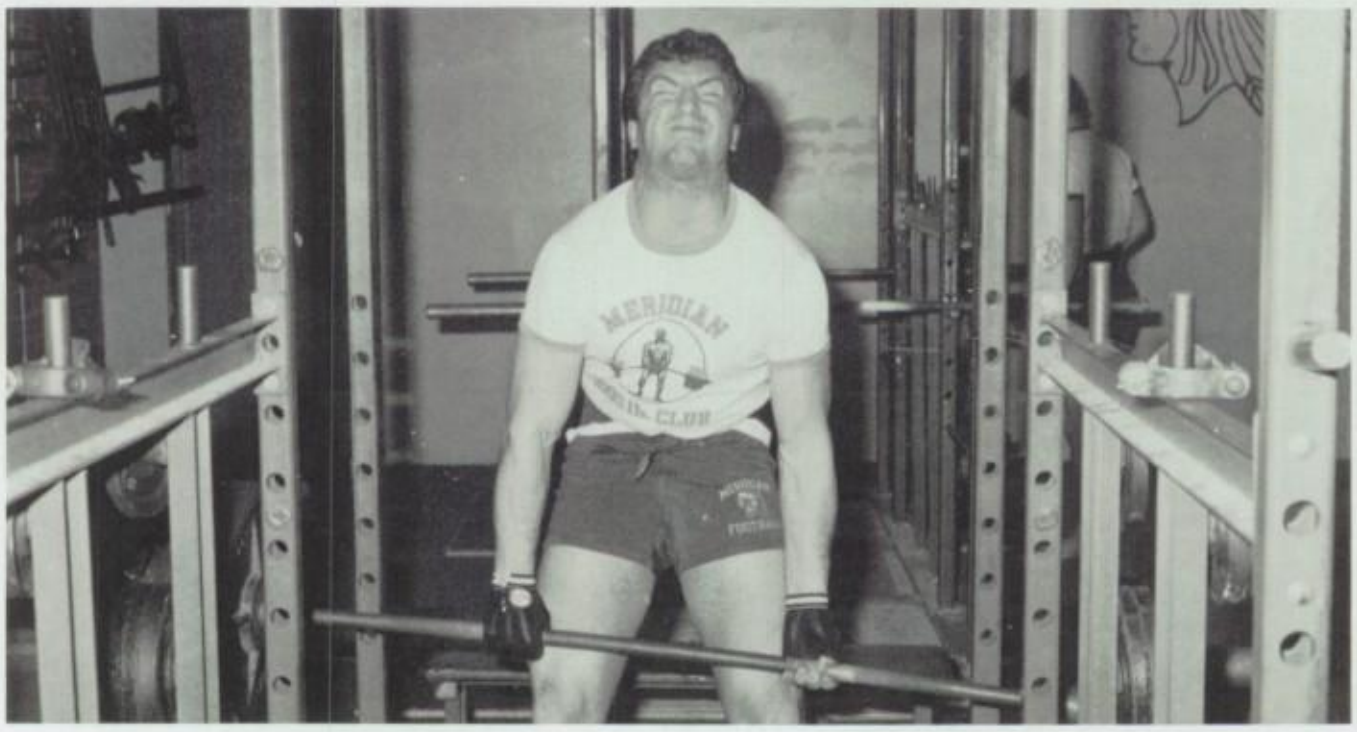

STUDENT LIFE

HOMECOMING BRINGS STUDENTS TOGETHER

Photo by C. Sue

Photo by M. Peckham

Photo by M. Peckham

Photo by C. Sue

"Just For a Moment" was the theme song for this year's Homecoming Dance. The dance was held Saturday night, October the 12th, in the B.S.U. Ballroom. The cheerleaders sponsored the dance, with dress being formal/semi-formal.

Top photo, opposite page; Bob Daly and Brenda Clarkson participate in a fast dance at Homecoming. Opposite page, bottom left; Burk Adams dances wih the Homecoming Queen, Carol Blankenship. Opposite page, bottom right; Rick Miller and Michelle Spangler share a private moment during a slow dance. Top photo, this page; John Bair and Heather Ralls move to the beat. Bottom photo, this page; Mike Bennion and Aimee Spangler take a breather from the excitement of the dance. Page by M. Harris.

CHRISTMAS FORMAL BRIGHTENS ROAD

The first semester ended with a blast. Christmas formal was held at the Mardi Gras on December 21. The tunes were cranked out by Mobile Music Madness all through the dance. The Theme for the '85 Christmas Formal was "Say You, Say Me" by Lionel Richie. Snow King and Snow Queen, Andreas Winell and Kim Poirier shared the spotlight dance late in the evening. The dance was sponsored by the Senior Class of '86.

Upper right: Tony Wofford and Vicki Peterson show Christmas Spirit during a dance. Upper left: Mark Hall enjoys a slow dance with his date. Lower left: Joan Skogrand and Chris Dimmick take time out for a rest during the dance. Center bottom: Kim Eaton watches as her date really gets in the dancing mood. Far right: Andreas Winell and Kim Poirier are announced Snow King and Snow Queen as they receive their prize. Page and photos by C. Sue.

COUNTRY AND POP MUSIC PROVIDES HARVEST HOEDOWN RHYTHM

Photo by C. Sue

Photo by M. Peckham

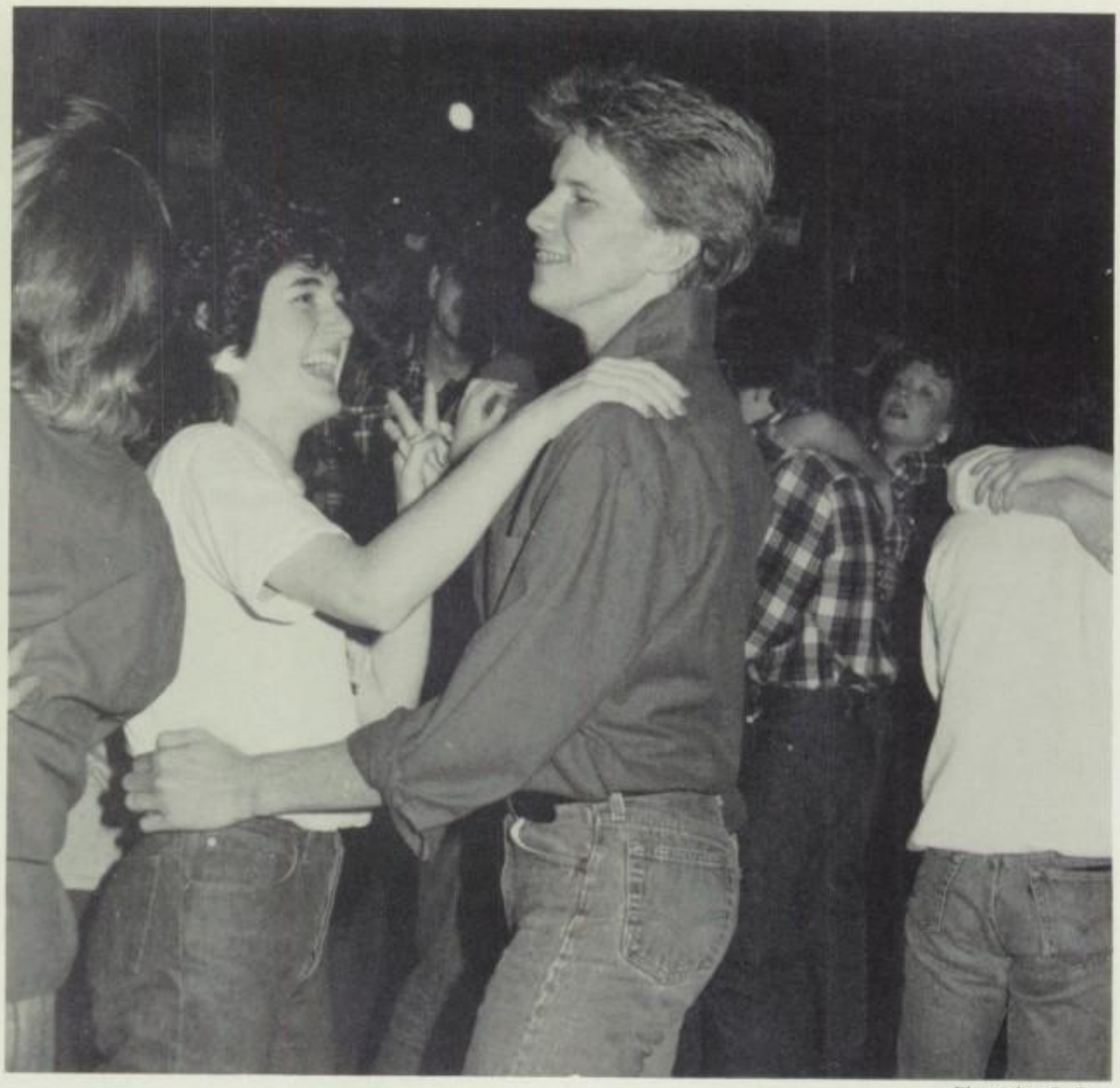

Photo by C. Sue

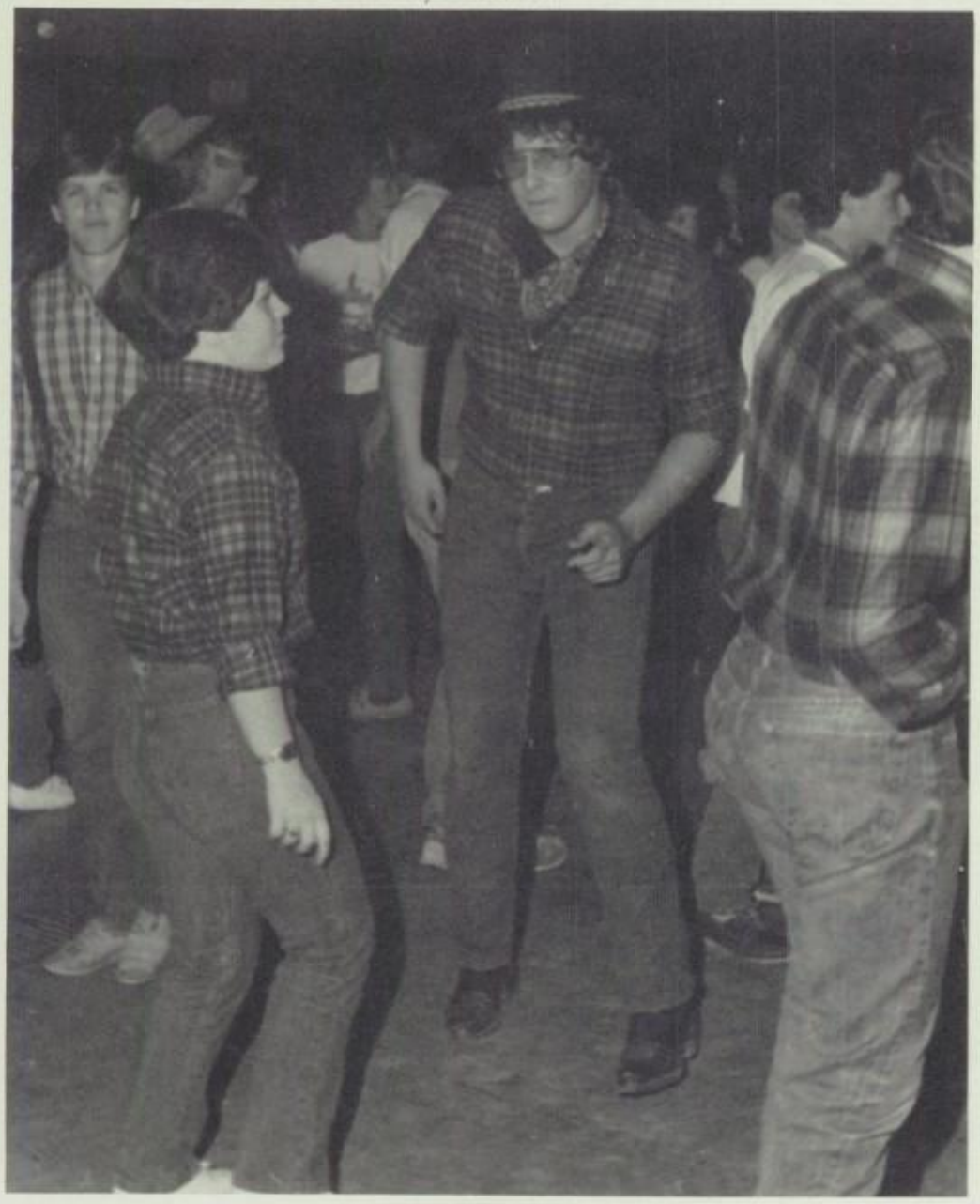

Photo by M. Peckham

Country and pop music provided rhythm for this year's Harvest Hoedown. The dance was held in the agricultural shop and was sponsored by FFA. Instead of selecting a Harvest Queen they held a cutest couple contest. The winners, chosen by the loudest crowd response, were Rich Asmussen and Jan Matensen. First runners-up, Kerri Dobbs and John Shaffer and second runners-up were Laurie Huber and Cole Crofts.

Upper center: Dancers join together for a train. Upper right: Tim Richardson and Dena Groth show off their long underwear. Lower left: A couple dancing to one of the many slow dances. Lower center: Debbie Allen and Mike Prochaska enjoy a dance together. Lower right: Don Lopez displays Hoedown spirit. Page by A. Bodily, L. Wright and M. Trosclair

ASSEMBLIES BOOST SPIRITS

The 1985-86 pep assemblies boosted the Meridian Warriors spirits, helping us accomplish a great year in sports. The student council sponsored many skits including a skit done by the parents of some of the students that attend Meridian High. Some of the other activities were performed by the cheerleaders, the drum corps, and members of the dance unit.

Page 101 lower right: Mr. Swain entertains the students at Meridian High during a pep assembly. Lower left: Scott Stuart prepares to present a rose to a cheerleader. Top: Tamy Salisbury joins other students in a round of applause. Page 100 bottom: Michelle Walker chants along with other students at an assembly. Top: Camy Anderson attempts to feed Joe Koga a doughnut. Page by M. Peckham.

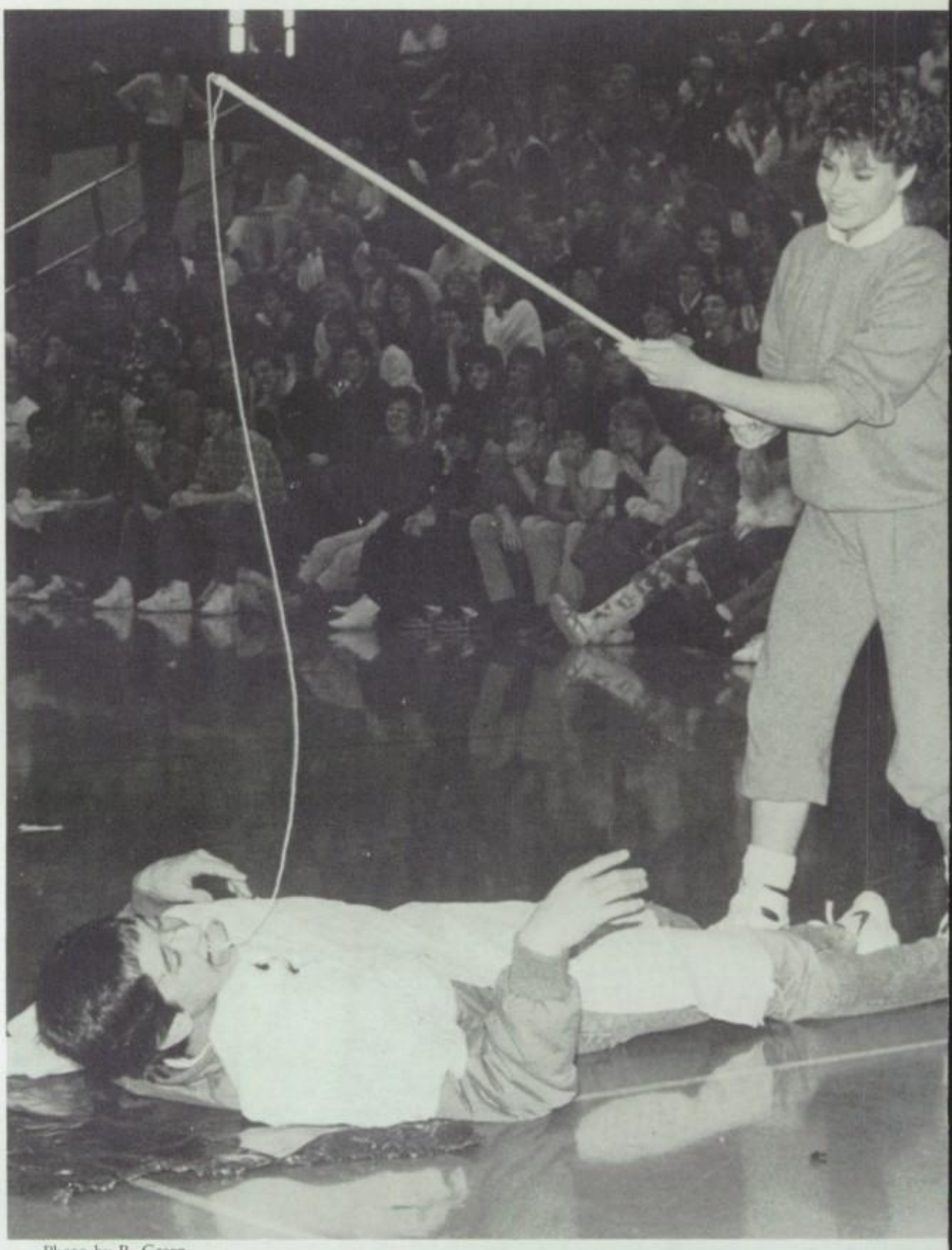

Photo by R. Green.

FACULTY

Dr. Nick Hallett,
Superintendent of Meridian School District

Phil Peterson,
Assistant Superintendent for Secondary

Darlene Fulwood,
Assistant Superintendent for Elementary

Dan Mabe,
Assistant Superintendent of Finances

Chuck Liehe,
Business Manager

Pete Helgren,
Personnel Director

MHS EXPECTS CHANGES

Top row: Wally Hedrick, Trustee; Scott Grow, Chairman; Bill Robison, Trustee
Bottom row: Gary West, Trustee; Roger Lewis, Trustee

Meridian High is looking forward to many new changes. The District will be hiring a new principal at MHS and building a second high school. Dr. Hallett, the Superintendent of the Meridian School District, doesn't expect any major changes with a new principal coming in next year, but predicts a few minor ones.

Overcrowding has been a major issue at Meridian High and with a little luck, the problem will be solved by the fall of '87 with the completion of a new high school. Along with the new high school, a school cafeteria for Meridian High is a top priority, following only the need for enough classrooms and the safety of the students.

By the end of 1987, Meridian should be back to a normal schedule. Although many have not been happy with the split schedule, Dr. Hallett stated, "It's (the split schedule) worked remarkably well, and it's worked well because the students, and the teachers, and the parents have tried to make the best of it." Photos by Bach. Page by L. Wright

John Turnbull
Principal

Not Shown

Jim Carberry
Vice-Principal

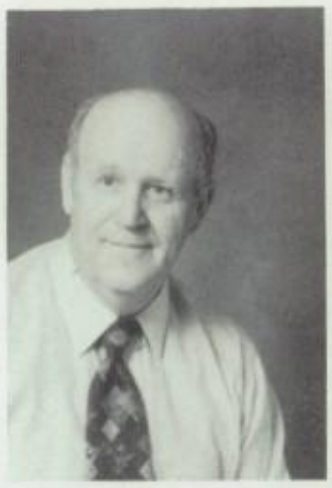

Hal Hatch
Vice-Principal

Rex Johnson
Vice-Principal

Gil Koga
Vice-Principal

Lynell VanOrder
Vice-Principal

Photo by Staff

Norman Williams
Resource Officer

Photo by Staff

ADMINISTRATION FACES CHALLENGING YEAR

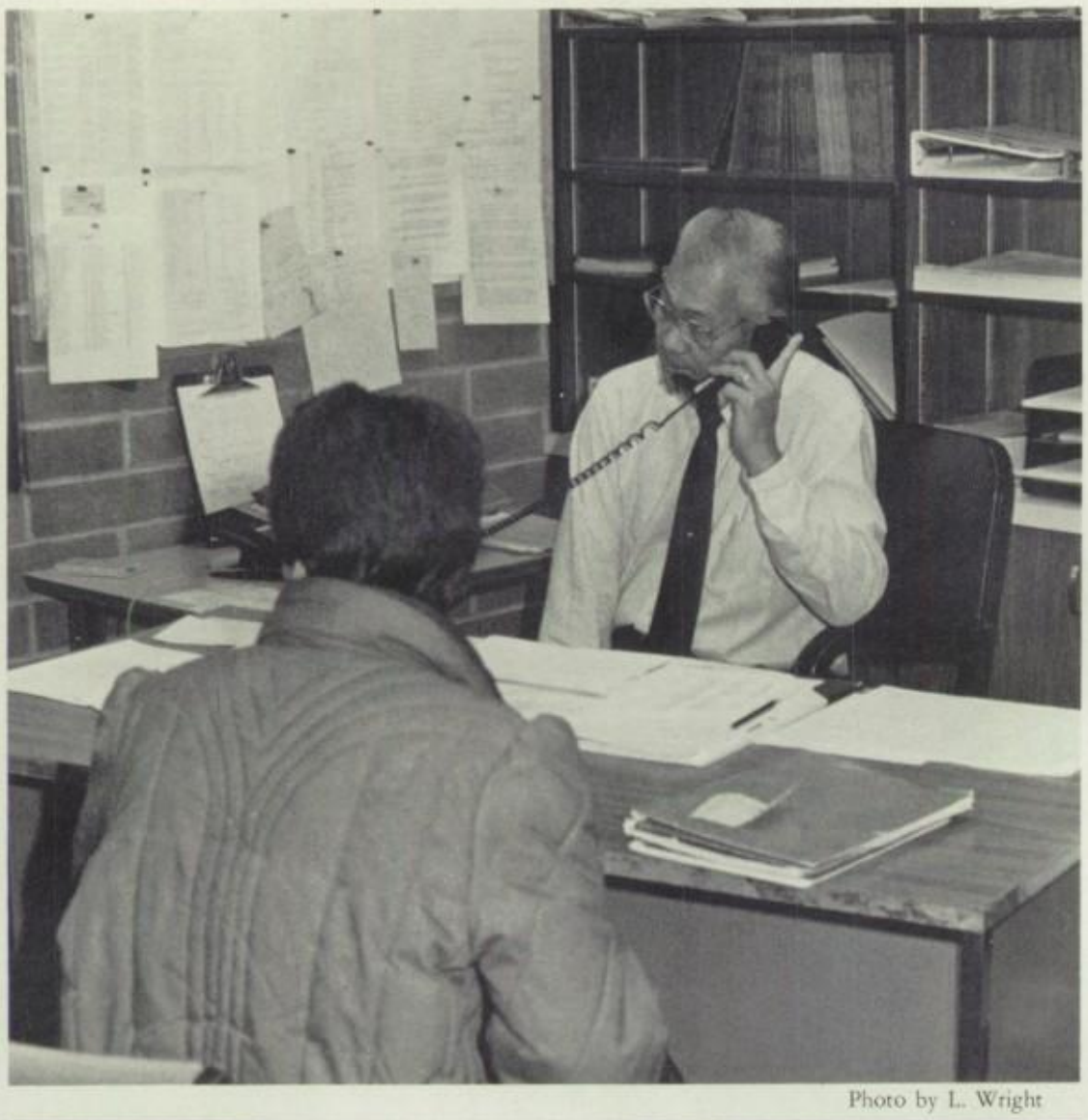

Photo by L. Wright

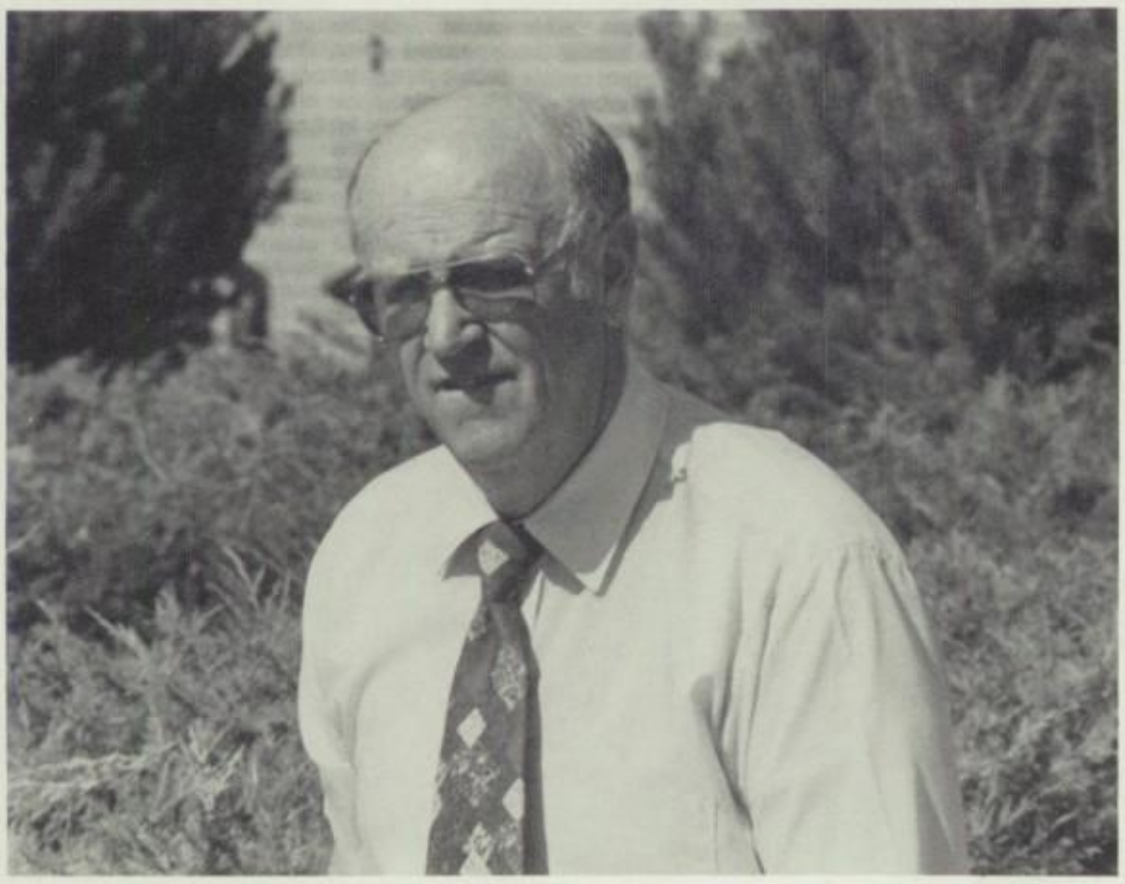

Photo by Staff

The 85-86 school year was the last year that Mr. Turnbull functioned as principal of Meridian High. The new principal will take over sometime in July. The past 26 years have been very rewarding for Mr. Turnbull. He has met many students and their parents. In his spare time, Mr. Turnbull plans to spend more time with his horses and his ranch but has not made any other definite plans. Mr. Turnbull adds, "Although this job has the most headaches, it also has the most rewards. It will be difficult getting used to not coming in every morning, but Meridian will always be my home."

These past two years have been amongst the most difficult because of the split schedule and long hours. The staggered schedule has caused problems with the enthusiasm of the students and faculty. The teachers have been having a hard time getting to know fellow teachers and their students. The unity of the school was also affected by the schedule, since it singles out the Sophomore Class.

Left Center: Mr. Koga and Mr. Carberry check activity cards at the Welcome Back Dance. Left Bottom: Mr. Carberry and Kelly Watts look over the day's plans. Top right: Mr. Koga speaks on the phone as a student patiently waits. Bottom right: Mr. Hatch makes his rounds to make sure everything is in order. Page by L. Wright.

Photo by C. Taylor.

COUNSELORS' DUTIES EXPAND

With the longer school day at Meridian High, the secretaries and the counselors have more responsibilities than ever before. The secretaries must answer phones, keep track of records, and organize the school files. They work together to keep the school operating. The counselors contribute to the school's good attitude by helping students work out class schedules, achieve credit requirements, and deal with the normal problems of growing up. The help of counselors and secretaries is often unnoticed, but without them the school could not function properly.

Above: Cindy Larsen examines a few files during her usual daily routine. Top right: Mr. Holland Johnson offers his counseling to Craig Davidson. Center left: Carol Brown takes care of some over the phone business. Far left: Mrs. Carberry stops to pose for a picture while she enjoys a pep assembly. Page by L. Wright and A. Bodily.

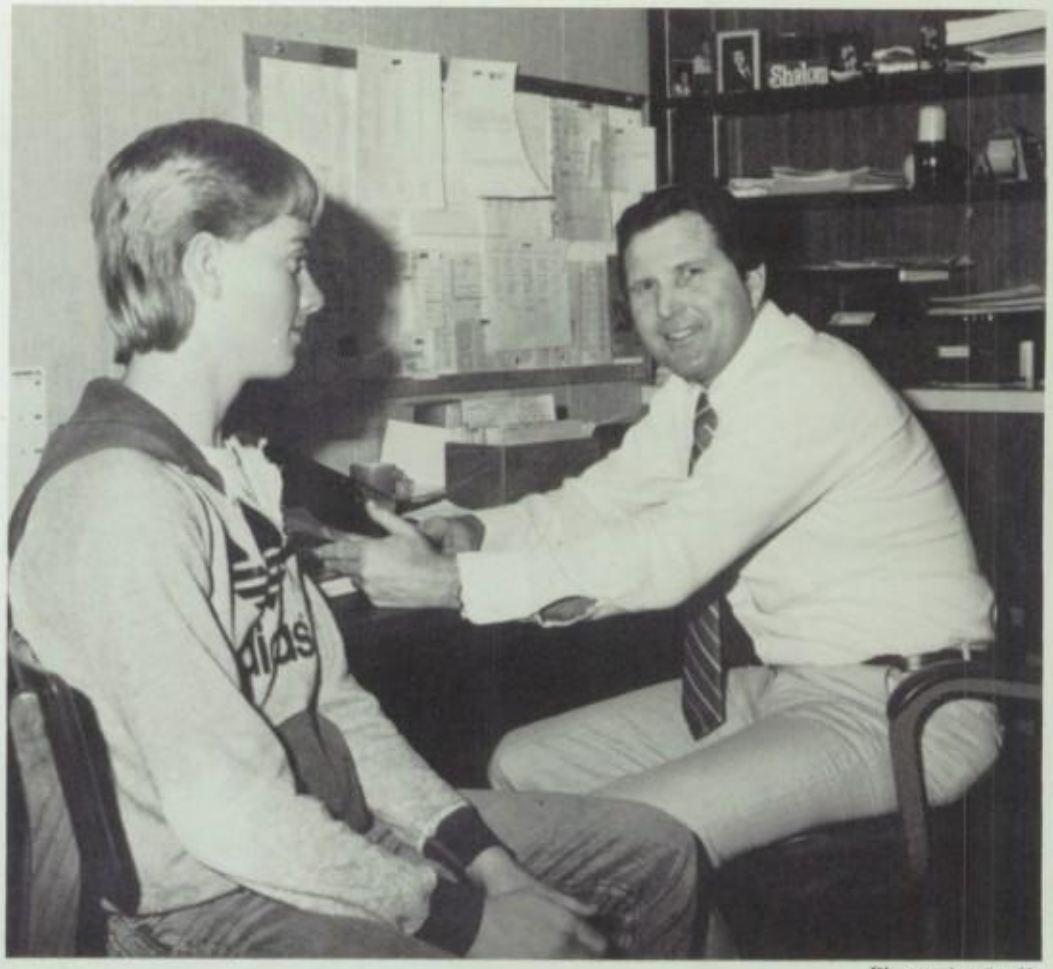

Photos by Staff.

Lorn Adkins
Counselor

Sue Carberry
Counselor

Pat Gorman
Counselor

Bryan Johnson
Counselor

Holland Johnson
Counselor

Caren Reese
Counselor

Not Shown

Jerry Olson
Psychologist

Linda Hasslen
Nurse

Carol Brown
Secretary

Sherrie Blauvelt
Secretary

Barbara Crumley
Secretary

Photos by Staff.

Geralddean Groom
Secretary

Cindy Larsen
Secretary

Jan Marsters
Secretary

Photo by Bach Photography.

Donna Aldrich
Janitor

Larry Graham
Janitor

Faye McDermott
Janitor

Vic Warren
Janitor

Emmett Whitaker
Janitor

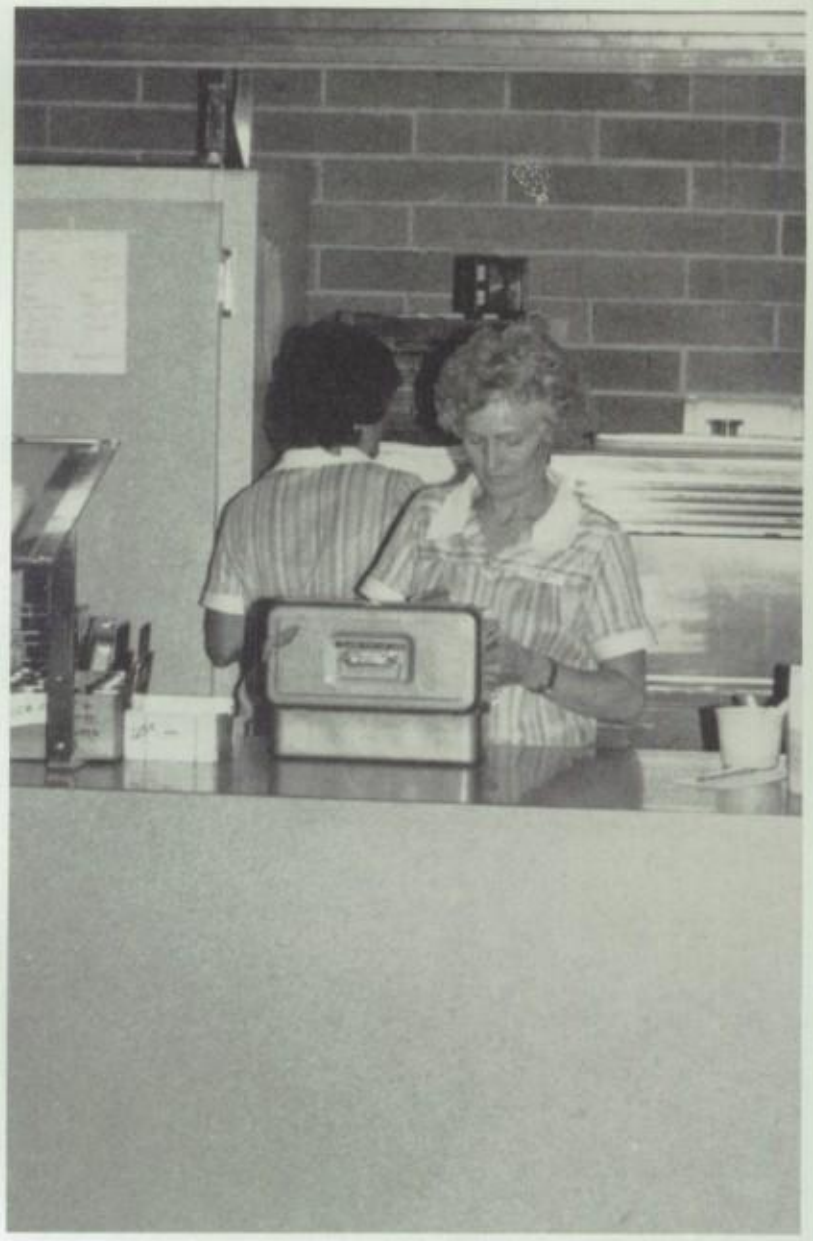

Photo by Staff

JANITORS, COOKS PROVIDE SERVICE

This year the janitors did an extraordinary job in maintaining the school building and school grounds while understaffed. The early winter and heavy snowfall created additional problems for the janitors and caused them to put in extra hours.

The cooks continued to keep their spirits high while preparing food for the four different lunch hours.

Top right, Caroline Wipper counts money in between lunch hours. Bottom right; Carl Egbert and Ray Buffington sweep at the half time of the Meridian vs. Moscow Game. Far right; Larry Graham relaxes as a spectator during the Meridian vs. Moscow Basketball game. Page by L. Wright

Photo by C. Sue

Photo by R. Buffington

Carolyne Byington
Cook

Mary Drake
Cook

Doris Hart
Cook

Not Shown

Darlene Knoble
Cook

Annalee Luke
Cook

Barbara Wagnon
Cook

Caroline Wipper
Cook

Mary Adams
Art

Brent Alger
Physics

Sally Allred
Shorthand, Typing

Penny Andrew
Drill team, Flag Corp. Sociology, English

Marie Armstrong
Resource

Tom Auchampach
English

Patty Baird
Resource

Debilyn Banister
Resource

Kathy Barton
Math Analysis, Geometry

Margie Bass
Algebra

David Beck
General Math, Algebra

Marcia Beckwith
English

Ronald Beeson
Math Analysis, Geometry

Eldon Betz
Agriculture

Teachers Improve Methods

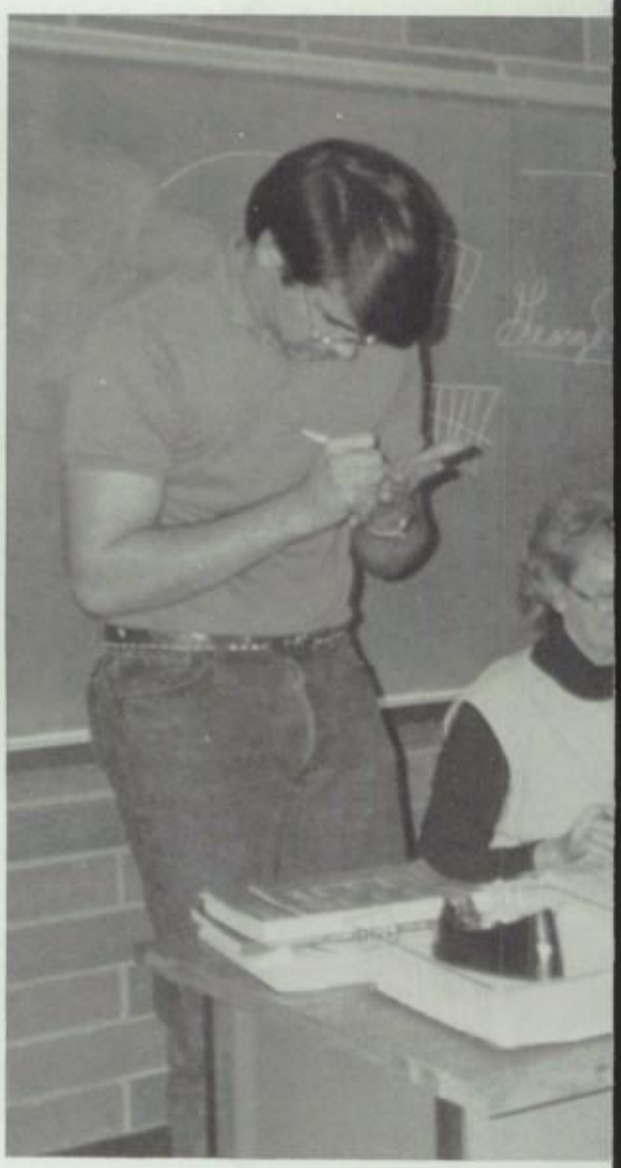

Merlyn Bodily
Chemistry

Vicki Boehne
Special Education

Elmore Brooks
Phychology

Bob Brunzell
English

Bruce Burnett
Physical Education

John Claxon
American Government, Western Cultures

Arthur Clifford
U.S. History

Louis Collinsworth
Arts, Crafts

Mike Conroy
Health, Biology

Denise Crace
Foods, Adult Living

Jeff Dalling
P.E. Trainer

Marian DeWane
Biology

Greg Drake
American Government, Sociology

Janice Drake
Psychology

Carmen Druemont
Algebra, Math

Betty Eddy
Resource

Marilyn Edwards
Accounting,
Typing

Linda Elliott
Speech, Debate

Ron Finn
English

Greg Gardner
Resource

Howard Garwick
Auto Mechanics

Don Giles
Mechanical
Drawing

Gary Gorrell
American
Government
World History

Ruth Gurnsey
Accounting

Jerri Hack
Speech, Acting,
Play Production

Vic Haight
Study hall, Crafts

Debra Hayes
Special Education

Mary Hannity
U.S. History,
English

Ed Harper
Biology, Small
Engine Rep.

Don Haynes
U.S. History, P.E.

Darylann Helfrich
Spanish

Jerry Helgeson
Calculus,
Computer
Programing

Nancy Henkle
Spanish

Bev Hendry
Physical Education

Barbara Hetland
German

Lloyd Hiner
English

Robert Holsclaw
American
Government, U.S.
History

Micheal Horn
Biology

Betty Hoshaw
Special Education

Alyson Housley
Resource

Mary Hudson
Home
Improvement,
Sewing, Foods

Lenore Jones
English

Linda Jo Keating
Spanish, French

Dennis Kerfoot
Geometry

Don Kimbrell
Biology

Grant Kingsford
Economics

Sally Krahn
Adult Living

Dean Langley
Agriculture,
Welding

Donna Larsen
Typing, Shorthand

Left: Mrs. Scarborough prepres to use the video tape machine.
Right: Mrs. Gurnsey explains some school work to Ron Kern and Heath Ristan. Photos by M. Trosclair.
Page by A. Bodily

Ron Lemon
Algebra

Judy Luekert
Resource

Cathy Mason
Resource

Lon McCurdy
U.S. History

Greg McDaniel
Crafts, Language Arts

Stephanie Merkelo
French

Sally Merz
Adult Living

Lois Morgan
Journalism, Newspaper, English

Rod Morse
English

Monte Muldoon
Economy, U.S. History

Susie Multanen
English

Rose Nickerson
Economy

K. Clifford North
English, Photography, Yearbook

Bob O'Mera
P.E. Football

Don Odale
U.S. History

Lila Oliason
English

Frankie Olson
Typing

Mariann Pelley
Geometry

Marilyn Plant
Clerical Word Processing, Data

Carol Poe
Chemistry

Jack Poulson
Algebra, Student Government

Ben Pugsley
Data, Commerical Accounting

Gabrielle Renwick
German, French

Jan Ricketts
English

Kieth Ricketts
Biology

Marie Rinard
English

Emery Roy
Business Law, Personal Finance

Merrill Saleen
U.S. History

Bernice Scarborough
English

Judy Secrist
Resource

Allen Spaulding
General Record Keeping, Typing

MERIDIAN'S FACULTY ASSISTS STUDENTS

Photo by R. Green.

Carolyn Staker
Foods, Cook For 1

Cheryl Stanger
Resource

Karen Stolworthy
Geometry, Data, Math

Ron Stone
Industrial Arts

Betsy Story
Child Development

Vern Swain
Choir

Shelley Swander
Resource

Cathy Thomas
Typing, Accounting

Patty Toney
English

Naomi Trotter
Play Production, Acting, Speech

Ron VanOrder
Marching Band, Concert Band

Marcia Warne
Resource

Russ Weeks
Math, Geometry

Marva Wertz
Commercial Accounting, Typing

Steve Wilder
Welding, Agriculture

Ray Wilmot
Biology

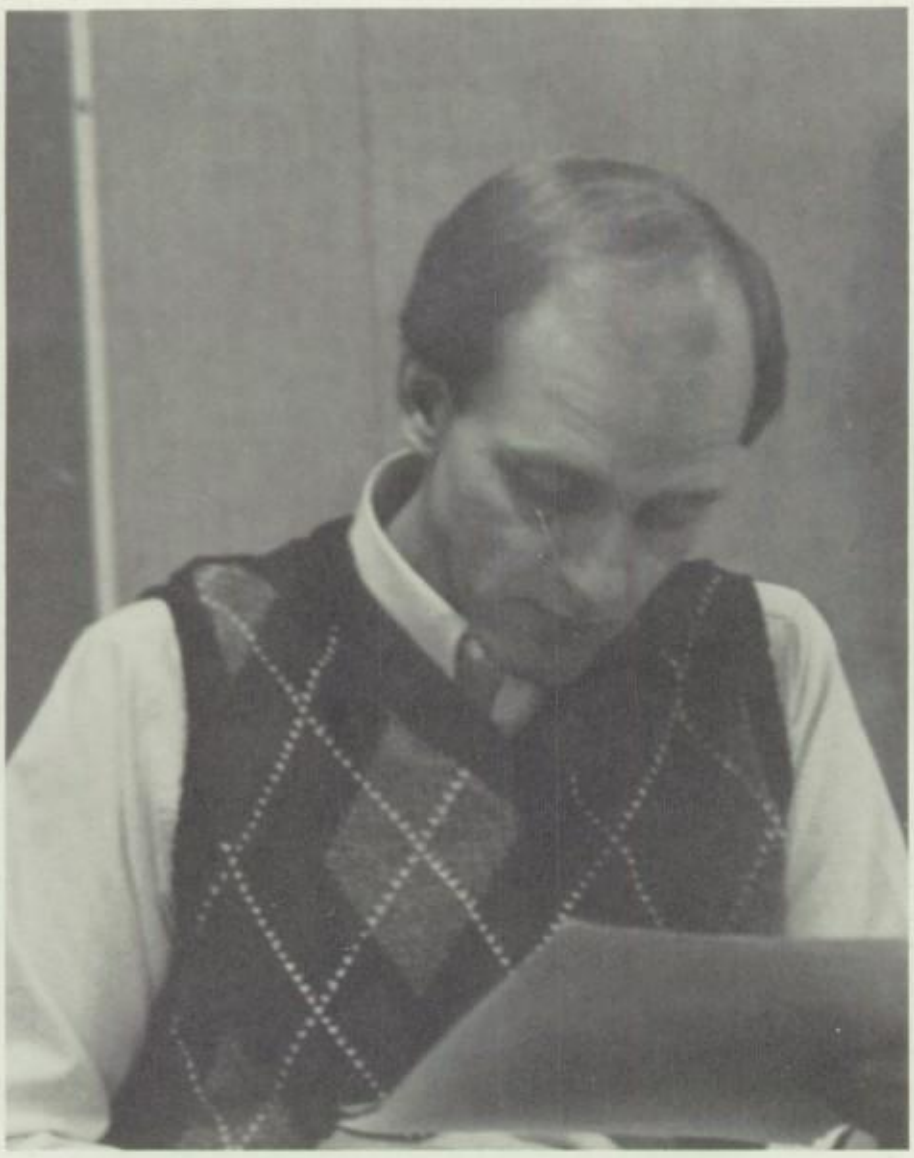

Photo by C. Taylor.

The Faculty, this year, worked hard to help students learn and enjoy the 1985-86 school year. They took part in assemblies, gave support at games and competitions, and encouraged excellence in the classroom. In spite of the staggered schedule, the teachers have worked together to unite the studentbody and keep the winning spirit Meridian has always had.

Left: Mr. Brunzell works with his U.S. History class.
Center: Mr. Roy contemplates on plans for students daily work.
Right: Mrs. Morgan quietly focuses on class room problems.
Page by A. Bodily.

Diane Wolf
P.E. Student Government

Betty Jo Wood
English

Frank Wright
Biology

Mary Anderson
Library Aide

Irene Fleenor
Librarian

Barbara Geile
Library Aide

Mary Ann McMillin
Library Aide

Roberta O'Mera
Library Aide

Student Library Aides Back row: S. Lobato; D. Young; M. Hall; S. Weibye; T. McMillan; M. Soto.
Front row: L. Wilson; D. Beehn; S. Brown; L. Strikwerda; G. Spesinger.

LIBRARIANS HELP STUDENTS ENHANCE EDUCATION

Page by L. Wright

CLASSES

CLASS OF '86

One of the prime forces in our student government were the Senior Class Officers. They continued a strong program in the S.A.D.D. (Students Against Driving Drunk) Chapter that was started the year before. The group was also responsible for the planning of the ceremonies at graduation. Christmas Formal was also sponsored by the Senior Class Officers and they raised funds through activities such as the Senior Car Wash and sales of MHS Mugs for the Varsity Football State Playoffs. In November they attended a Student Government Convention.

SENIOR CLASS OFFICERS, FRONT ROW: Jeff Trudeau-Senior Boy's Senator; CENTER: Dena Groth-Senior Vice President, Shaun Jensen-Senior President, Beth Winans-Senior Secretary; BACK ROW: Michelle Porter-Senior Girl's Senator, Jennifer Hilton-Senior Historian. Page and group photo by C. Sue.

Dan Abbott | Burk Adams | Amber Alexander | Debi Allen | Jeff Allen

Susanne Allen | Dianne Anderson | Gail Anderson | Steven Anneker | Sheri Anwiler

Shantel Archuleta

Lauri Arnold

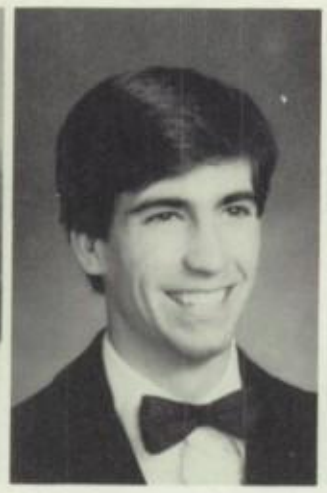

Richard Asmusson

Jim Bailey

Ron Baker

Rey Baldazo

Karen Balderston

Brenda Ball

Debbie Banker

Taunya Barclay

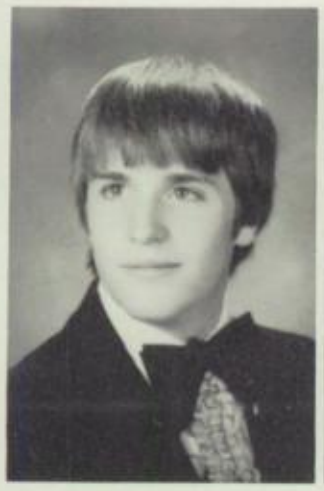

Steven Barnes

Kellee Barningham

Annette Bastian

Joe Basura

Lisa Beckstead

Danelle Beehn

Rachael Beers

Michelle Beeson

Joe Belcher

Jeff Bell

Penny Bergren

Russ Bjork

Mitch Blackwood

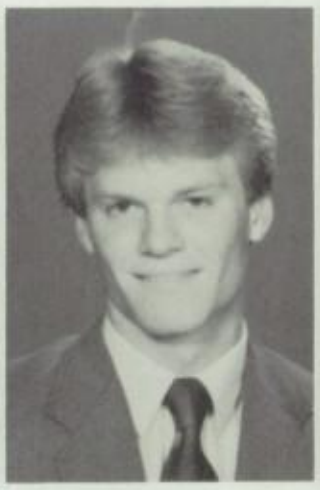

Myron Blaine

Carol Blankenship

Sean Blankenship

Debbie Bohnhof

Amber Bolen

Carla Bonelli

Cindy Bowers

Keith Breeden

Cori Breinholt

Amy Breshears

Leslie Brice

Greg Brigante

Paula Brog

Dianne Brown

Michelle Brown

Sheila Brown

Tina Browning

Rick Bruemmer

Stacy Buck

Diantha Bucy

Jeanette Buie

Dale Bull

Brian Bunderson

Bonnie Burcham

Janet Burke

Mark Burt

Christy Cafferty

Nate Calvin

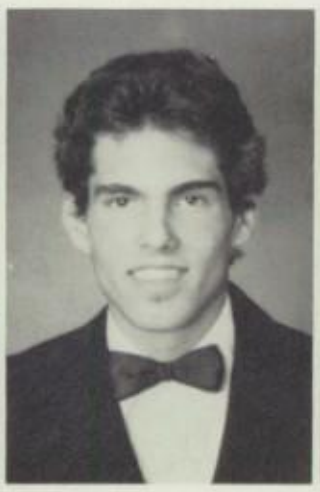

James Cantrell

Susie Capell

Stacey Carlson

Todd Carlson

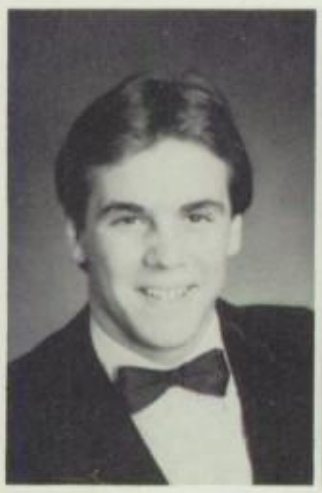

Blair Carpender

Randy Carrell

Rob Carrico

Kim Carter

Jeff Cecil

Page by R. Green

Steve Cecil

Eric Centers

Annette Chambers

Laura Chandler

Tiffany Chandler

Leif Chastaine

Clemencia Chow

Keith Christensen

Tina Christensen

Gary Cizmich

Doug Clark

Karin Clark

Steve Clark

Kathy Clarkson

Matt Classen

Chad Clifford

Michelle Coats

Nol Cobb

David Coladner

Cathie Collins

Sandy Commet

Tabb Compton

Irene Cook

Debi Cooley

Peggy Cordle

Sally Corn

Terri Cornell

Stacy Corsi

Nat Covington

Chris Cox

Kim Cox

Mary Alice Cox

Roger Crank

Rena Crosby

Chris Cruser

Don Cutbirth

Eric Dahl

James Davis

Jo Anna Davis

Kim Davis

Page by C. Sue

Nancy Davis

Paulette Davis

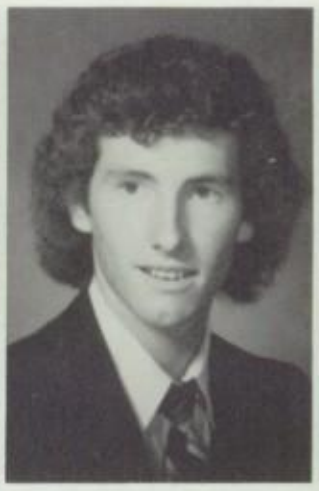

Jim Deane

Tracie DeBoer

Wendy Decker

Trini DeMarco

Gina Denman

Carl Denowh

Rex Dent

Lydia Dillard

Tracy Dillman

Chris Dimmick

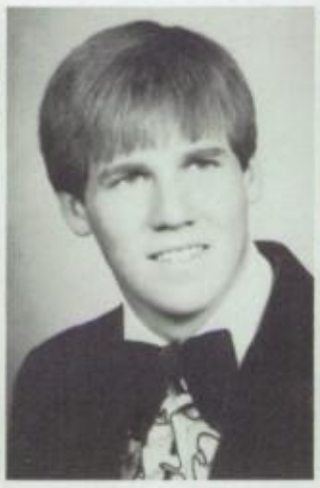

Dennis Doan

Michelle Dobaran

Shannon Dombrowski

Mark Dooley

Scott Dowdy

Tom Draper

Debbie Duddles

Darci Duke

Camille Duval

Bob Dwonch

Kim Eason

Leslie Eason

Kelly Eastman

Kim Eastman

Stephanie Eastman

Audra Eaton

Shon Eddlemon

Carl Edgerton

Gene Ehasz

Linda Eiler

Marty Elhart

Curt Elsberry

Matt Engel

Holly Enix

Tina Ervin

Anette Eshelman

Shirley Eshelman

Chaundra Estes

Page by L. Wright

Mike Evans

Jill Evenson

Lori Fenix

Kassim Ferris

Shari Feusi

Shaun Fickes

Craig Fischer

Sharon Fischer

Evelyn Fleenor

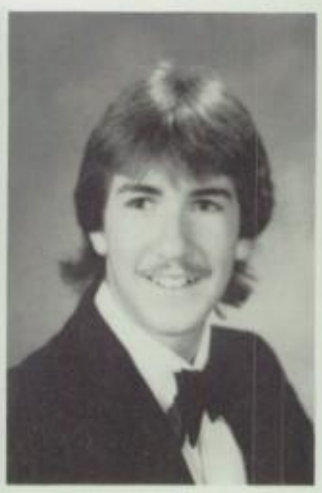

Mark Fleisher

Shannon Fleming

Danita Flores

Toni Floyd

Dave Forbes

Steven Fox

Melanie Franco

Johnna Freeman

Kimberly Fuller

Karl Gahley

Cindy Gallegos

Michelle Garcia

Heather Garner

Mike Gasaway

Craig Gates

Jeff George

Cristy Geyer

Wendy Geyer

Jill Giese

James Gleason

Javier Gogeascoechea

Kristy Gomes

David Goodwin

Rob Grace

Ron Grace

Chris Grant

Kathy Grasmick

Jamie Graybill

Robin Green

LaVonne Griffith

Dena Groth

Page by D. Smith

Wendy Guisto

Kaye Gunnell

Angie Gwyn

Cindy Haas

Shelly Hagmann

Lance Haight

Mark Hall

Mary Hall

Lori Halladay

Eric Hallberg

Bev Hansen

Dave Hansen

Meredith Hansen

Amy Hanson

Nancy Hardin

Ron Hardy

Michelle Harris

Cheryl Harrison

Jana Hatch

Yayoi Hayashi

Dyana Hayes

Kim Heaton

David Hendrikse

Lara Henman

Pam Hiatt

Anne Highley

Maureen Hill

Jennifer Hilton

Kim Hirahara

Dennis Hoag

Alan Hochstrasser

Brian Holgate

Pamela Holley

Brad Holstein

Eric Holstine

Brian House

James Howard

Travis Howell

Chris Hudlet

Audre Hull

Page by M. Peckham

Matt Ingersoll

Gary Ingraham

Lisa Inselman

Matt Irvin

Jeff Irving

Sandra Jachim

Randy Jack

Cindy Jackson

Sean Jamison

Sue Jarvis

Matt Jeffries

Doug Jenkins

Vicki Jennings

Shaun Jensen

Todd Jensen

Rick Jeppsen

Lori Johnson

Martha Johnson

Michelle Johnson

Teresa Johnson

Ray Johnston

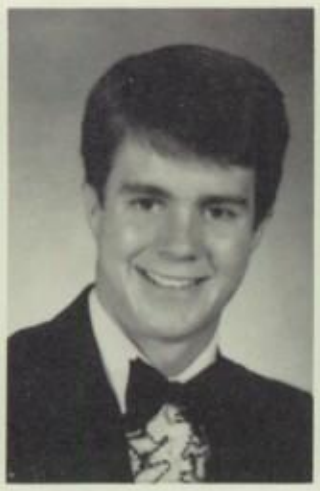

David Jones

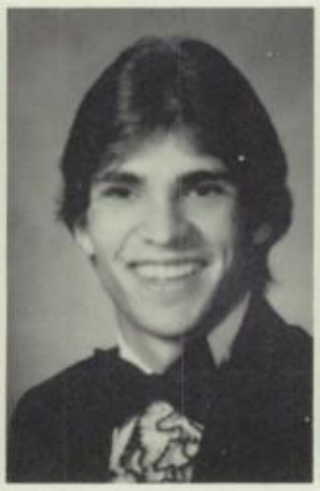

John Jones

Tiffany Jones

Dena Kaae

Ellen Kaikala

Kim Kauffman

Tammy Kaufman

Darren Kearl

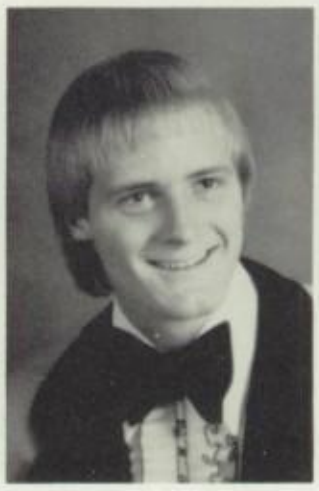

Sean Keef

Sean Kelley

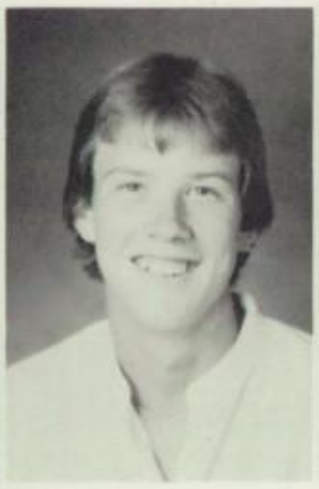

Ron Kempkers

Suzanne Kiel

Bryan Killam

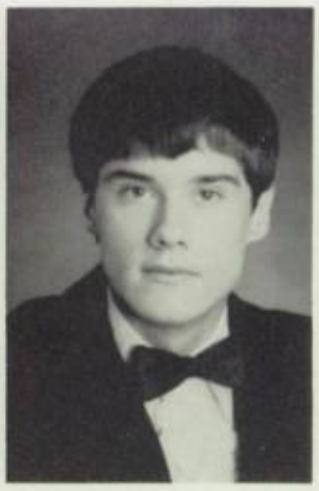

James Kimball

Kelly Kingsford

Tim Kinney

Jeff Kirkman

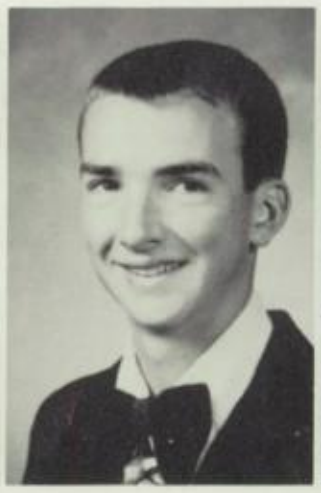

Jeff Kline

Eric Knight

Page by C. Sue

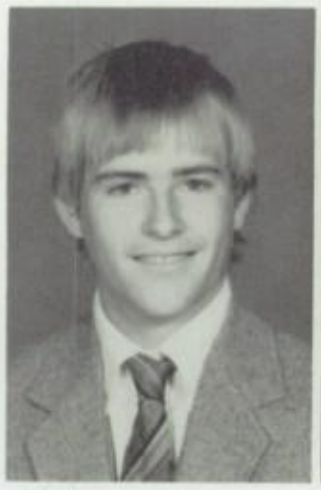

Kirk Knighton

Michelle Knobel

Linda Knudsen

Lori Kozup

Zani Kral

Steve Kramer

Crystal Krawl

Gretchen Kreiger

Shawn Kringen

Hope Kuhnen

Jennifer Kukay

Todd LaBronte

Katie Langdon

Paul Larrondo

Corie Larsen

Jim Larsen

Kelly Larsen

Jim Larson

Dan Law

Ryon Layser

Staci Leavitt

Tracy Leister

Laura Leth

Keith Lewis

Nina Lewis

Sonia Lim

Jill Lindsey

Kris Line

Chris Little

Robb Livingston

Martha Lloyd

Marcy Lobato

Shane Lobato

Derrick Longson

Rachelle Lookhart

Lisa Lorain

Melissa Lorimer

Dean Loveland

Kerri Loveland

Rustyn Lowe

Page by M. Harris

Karen Loya

Eve Lunceford

Tiffany MacGowen

Beth Magette

Shonna Mallard

Angela Malone

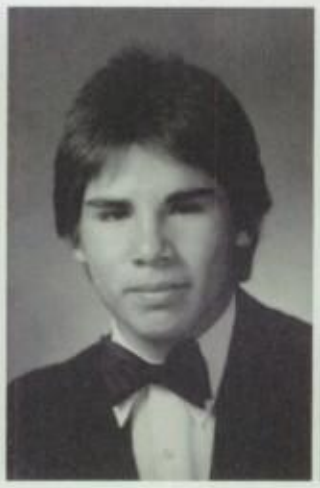

Tony Mancilla

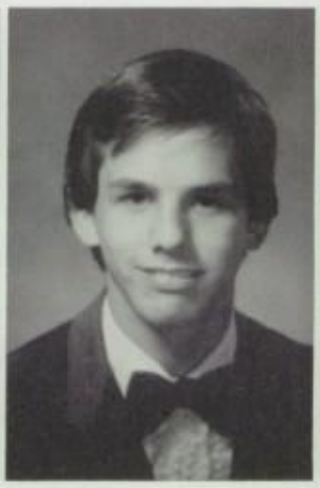

Dave Manee

Meesha Mangiaracina

Moira Marron

Christina Martin

Kim Martin

Mike Matthews

John Mausling

Mike Mausling

Debra Maylin

Leslie McDonald

Steve McDowell

Scott McFarland

Lisa McKee

Karen McKenna

Paree McMurtrey

Mike McNarie

John McNitt

Michelle Meatte

Courtney Meek

Beth Menzel

Traci Meunier

Greg Meyer

Tami Miller

Michelle Milliken

Brad Mitchell

Lana Montgomery

Kim Moodie

Bob Moore

Derek Moore

Scott Moore

Aaron Morgan

David Morgan

Sheryl Morley

Page by M. Peckham

Jan Mortensen

Steve Moser

Roger Mosher

Ken Mowery

Diana Murkle

Robert Murphy

Stephanie Murray

Jan Musser

Gary Myers

Jodi Myers

Tom Naaf

Kevin Nakano

Jaco Nel

Ann Nelson

Darcy Nelson

Robert Nelson

Dave Niblett

Lee Nicholas

Lori Nunn

Mike Odiaga

Lori Okamoto

Christine Olen

Rebecca Oleson

Karla Oliver

Kelli Oliver

Brenda Olson

Cheri Olson

Matt Orem

Jim Orr

Carlos Packard

Julie Packer

Ana Palato

Brenda Palmer

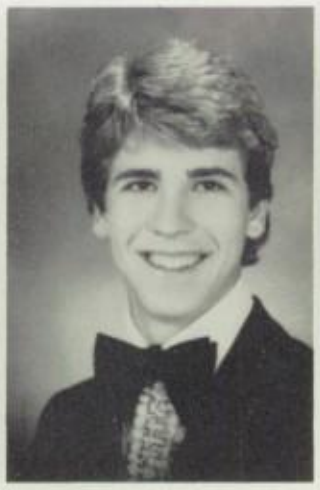
Rob Palmer

Shannon Palmer

Sheri Palmer

Kim Panas

Kyla Pandalis

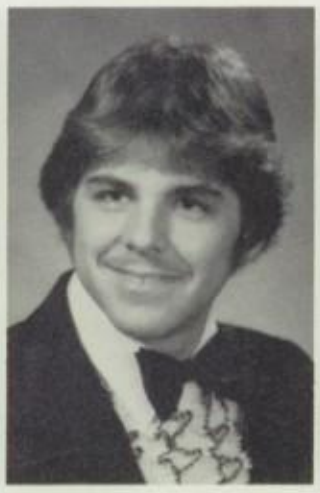
Bruce Pape

Joon Park

Page by L. Wright

Teresa Pate

Cheryle Paul

Brian Pearson

Mark Peckham

Penny Perez

Scott Perry

Lauri Peters

Anna Peterson

Carla Peterson

Jennifer Peterson

Tracy Peterson

Vicki Peterson

William Peterson

Buzzy Petet

Dave Petroviak

Chris Pfost

Ray Phay

Trent Phillips

Danielle Pierce

Tom Pierce

Tim Pieser

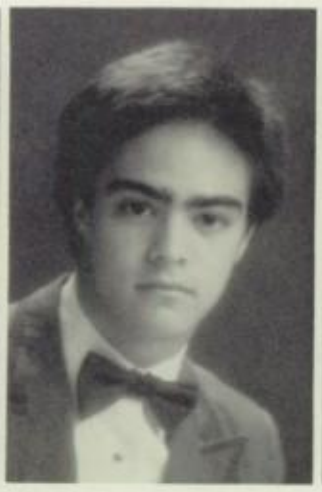

Chris Pilayo

Ty Plowman

Kim Poirier

Steve Polenz

Caprice Pollock

Shelle Poole

Michelle Porter

Chris Pratt

Sarah Price

Shannon Profitt

Jennifer Purvis

Marvin Quenzer

Chris Quimby

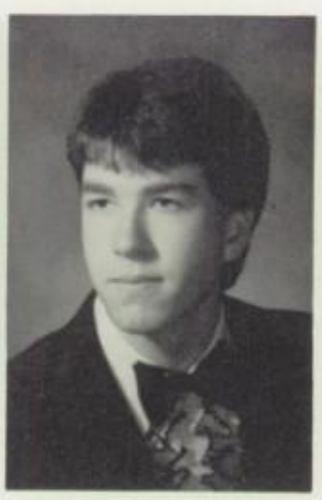

James Rabdau

Heather Ralls

Andra Rankin

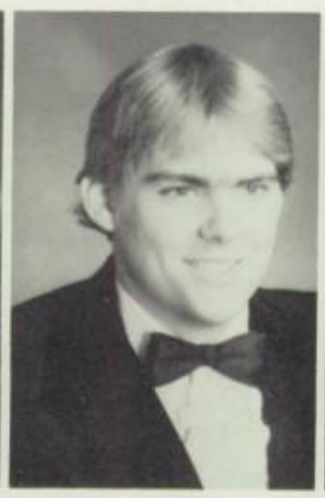

Cory Reche

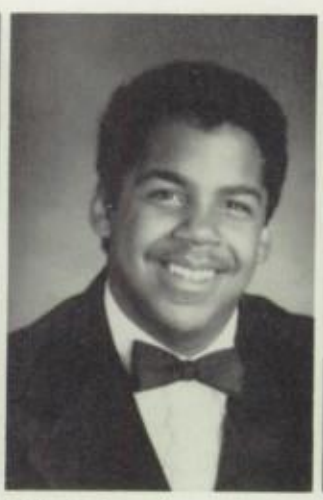

Mike Redmond

Richard Regner

Page by D. Smith

Sean Reilly

Scott Renbarger

Elwood Rennison

Mike Reynolds

Martha Richards

Tim Richardson

Tonya Rippen

Heath Ristau

Ronda Roark

Tony Roark

Gordon Roberts

Rhonda Roberts

Will Robinson

Jack Rogers

Sherry Rohde

Terry Roller

Lonna Romaneschi

Kyle Rooke

Jennifer Roos

Gayle Rosanbalm

Mark Ross

Cathi Rowe

Cory Rowland

Andrew Rowser

Beth Ruddell

Chad Rue

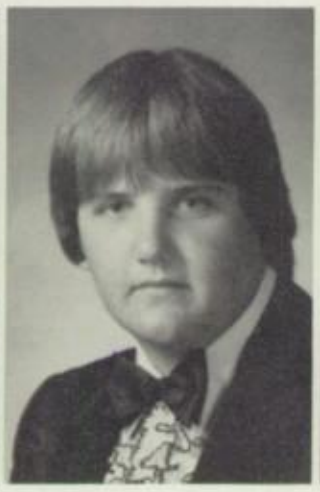
Vaughn Ruschman

Jim Russell

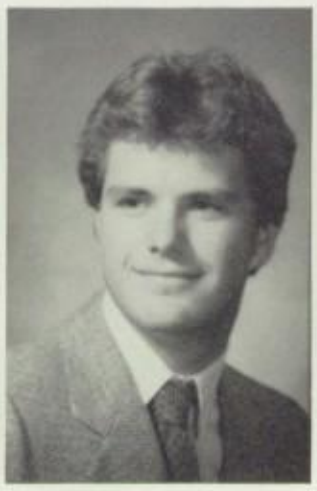
Trenton Ruwe

Tamara Salisbury

Chris Salkeld

Mike Sampson

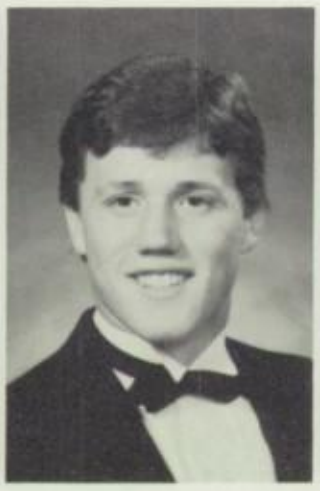
Kris Sanders

Outi Sayinainen

Mike Schell

Tracey Schlie

Tracy Schoenfeld

Robyn Scholer

Bill Scott

Sheri Scott

Page by M. Peckham

Darla Scrivner

Kerri Scrivner

Richie Seifert

Robin Sellman

Cindi Selvig

Cynthia Sharp

Stac Shaul

Darcy Shaw

Brenda Shields

Brad Shreeve

Chris Shriner

Annette Shumway

Lara Sigurnik

Tim Skaggs

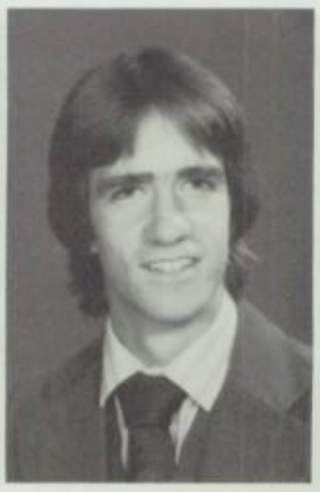

Eric Skinner

Kevin Skinner

Eric Slaathaug

Debra Sleger

Diane Sloan

Kathleen Smart

Aimee Smith

David Smith

Kenneth Smith

Michelle Smith

Michelle Smith

Shannon Smith

Tyler Smith

Wendy Smith

Kristy Specht

Lisa Spencer

John Spinosa

Stacy Spoor

Tammy Stanley

Brenda Stansbery

Michael Stark

Cheryl Steiner

Angie Stephens

Gregg Stephenson

Jeanette Sterling

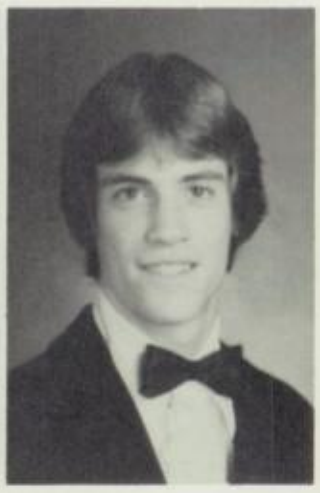
Craig Stevens

Page by M. Peckham

Wendy Stippich

Neal Stockinger

Brad Stoutenburg

Jim Straw

Gail Strawn

Lori Stuart

Scott Stuart

Matt Stultz

Chung Sue

Teri Sugg

Joe Sullivan

Susann Sullivan

Amy Sweetwood

Jennifer Swenson

Donna Swindell

Pat Tandy

Mike Tanner

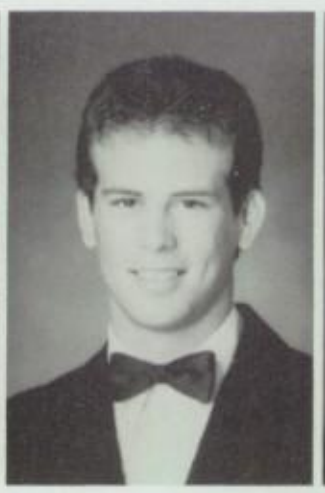

Andy Taylor

Holli Taylor

Missy Taylor

Laura Thomas

Wendy Thomas

Missy Thomason

Debbie Thompson

Donna Thompson

Leigh Anne Tisdale

Keri Toberer

Roger Todd

Andrea Tolley

Penny Tott

Bob Trent

Debbie Trimmell

Jeff Trudeau

Paula Trygg

Jennifer Turley

Gary Turner

Heather Turner

Valerie Vail

Kerry VanDorn

Buffy VanOver

Page by Y. Hayashi

James Varner

Kari Voorhees

John Wadman

Jim Waite

Margo Waite

Clint Walker

Melinda Walker

Paul Walker

Scott Walker

Craig Wallace

Lori Wallace

Todd Waltman

Angela Mattucci Ware

Corky Warr

Sean Waterman

Rebecca Weaver

Pam Weber

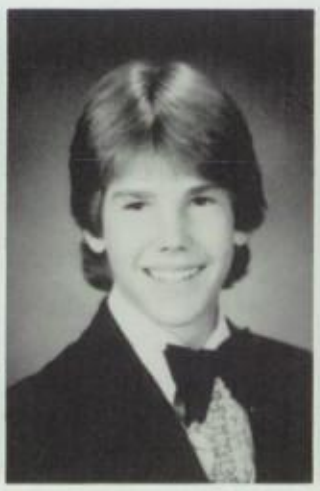
Scott Weibye

Brian Weiss

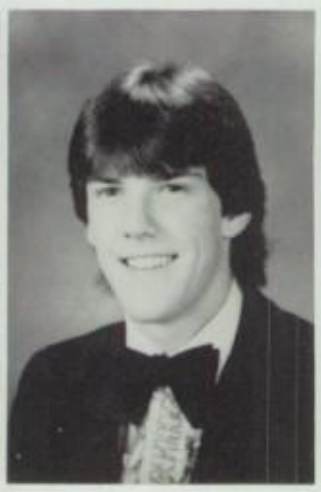
Scott Weiss

Brian Welch

Mardi Welton

Craig Wesselman

Arlene Wheeler

Carla Wheeler

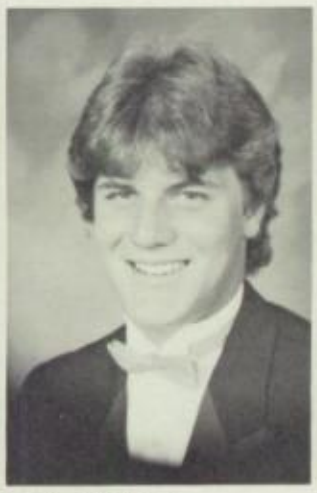
Richard Whipple

R.J. Whitsitt

Susan Wieser

Todd Wilder

Greg Williams

Julie Wilson

Karen Wilson

Richard Wilson

Tina Wilson

Vangie Wilson

Beth Winans

Andreas Winell

Chari Winter

Kim Wittmus

Michele Wofford

Page by C. Sue

Eric Wolf

Tammy Wolf

Devonne Worthan

Ron Yerby

David Yorgason

Brad Young

Tracy Young

Angela Zumwalt

Tamra Zumwalt

NOT PICTURED

S. Andridge, D. Bell, T. Bemis, M. Bennett, T. Black, S. Blair, B. Blake-Eagon, E. Brown, M. Brown, D. Burwell, K. Buzzard, T. Campbell, H. Carlen, T. Carlson, C. Chambers, R. Chipman, S. Clancy, K. Clark, L. Cluff, S. Connolly, M. Cooper, S. Corl, M. Cornish, L. Cowan, J. Cragin, D. Cranch, F. Cruz, T. Culley, R. Cuningham, B. Dang, B. Davis, W. Davis, M. Desimone, C. Diffendaffer, H. Eagon, M. Echevarria, C. Ellis, M. Ely, R. Evans, S. Evans, T. Evans, L. Fernandez, P. Fernandez, R. Fickle, C. Fischer, T. Fisk, M. Flagg, C. Fleenor, E. Flemming, J. Flower, K. Freutel, S. Fullmer, W. Gartin, P. Gee, B. Gibson, K. Goodall, , J. Griffith, D. Groom, C. Gumm, T. Guntly, T. Gustafson, L. Guthmiller, K. Haddow, L. Halls, K. Hanna, J. Harr, S. Hatch, J. Herrick, R. Himmelman, K. Holloway, T. Honey, M. Hysell, M. Jackson, L. Jensen, J. Jobes, A. John, R. Johnson, R. Johnson, M. Johnson, T. Kleppinger, T. Knobel, B. Langorgen, M. Langston, B. Leighton, E. Liddiard, S. Little, T. Lockard, J. Long, D. Lopez, R. Lowe, D. Mahoney, S. Marcotte, J. Markle, R. Marlatt, M. Martell, L. Martin, C. May, T. McWilliams, M. Meade, A. Merrill, K. Meske, M. Meyers, P. Michael, D. Michel, K. Mills, N. Moist, S. Moncarr, L. Morache, L. Nix, C. O'Brien, T. Olson, D. Overton, R. Palmer, A. Parker, C. Potter, R. Powell, C. Preece, G. Quinn, C. Rada, R. Reagan, D. Robertson, M. Ronneburg, J. Rose, R. Ross, J. Rowe, A. Roy, J. Russo, V. Sampaio, M. Scheuerman, M. Schwacofer, J. Searle, C. Settgast, S. Shadley, J. Shaffer, J. Shields, A. Shimowada, R. Short, R. Shortt, J. Sims, B. Smith, R. Smith, D. Sower, B. Stallings, M. Stevens, J. Sundquist, S. Terry, F. Tucker, R. Waller, L. Walsh, S. Weeks, M. Welsch, B. West, J. Williams, D. Wills, J. Wilson, K. Woods, T. Yonker, D. Young, R. Young, B. Younger.

Page by L. Wright

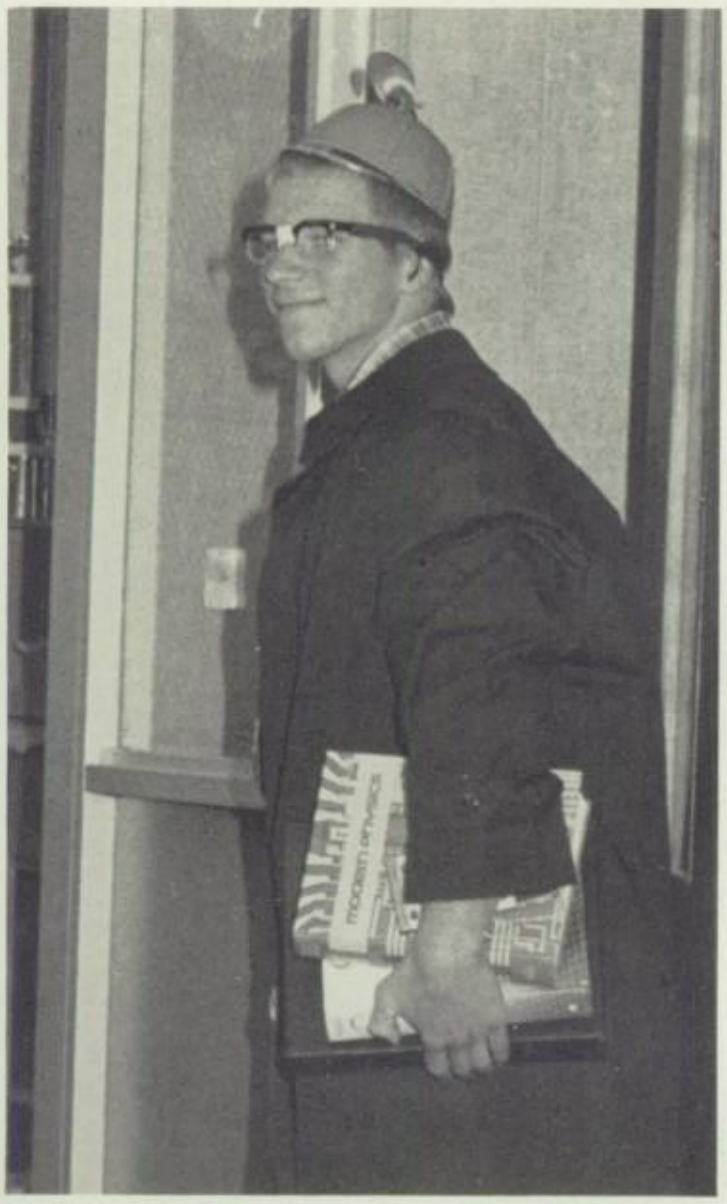

SENIORS GET INVOLVED

Top: Burk Adams displays his school spirit by dressing up as a nerd on Nerd Day during Homecoming Week.

Bottom: Gordon Roberts enjoys one of his favorite extra-curricular activities, eating.

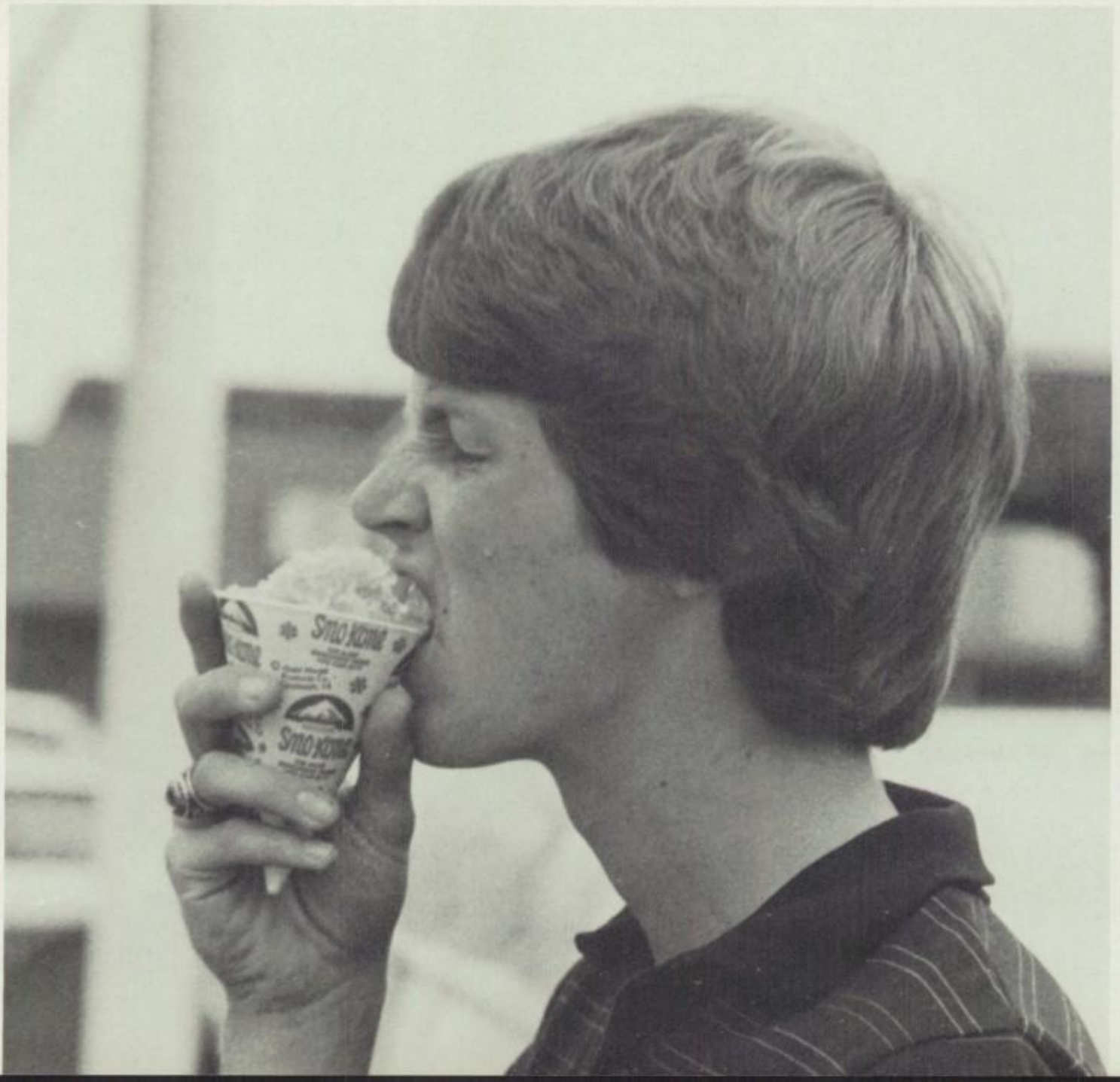

This year the Varsity Football Team made it to A-1 Division One Playoffs at the I.S.U. Minidome in Pocatello, Idaho. There they faced the Coeur D'Alene Vikings to determine the state champions. The Warriors fought valiantly, but were unable to defend against Coeur D'Alene's blindingly fast passing abilities. The Warriors and the Vikings were tied at seven points all at halftime, and scored first in the second half, but the Vikings tied the game, and later established a seven-point lead that the Warriors were unable to break. The Warriors took second in A-1 Division One Competition.

Far lower right: Following his blocker, Matt Jeffries rushes for yardage against the Coeur D'Alene defense. Far upper right: Jim Herrick prepares to evade two Viking defensive players while going around the end of the line of scrimmage. Below: Kris Sanders dives over the opposing linemen in an explosive attempt to advance the ball for the Warriors. Inside left: Jim Waite charges upfield and strains for first down yardage. Near left: Matt Jeffries holds the Warrior's A-1 trophy. Page By R. Green.

Photo By R. Green.

Photo By C. Sue

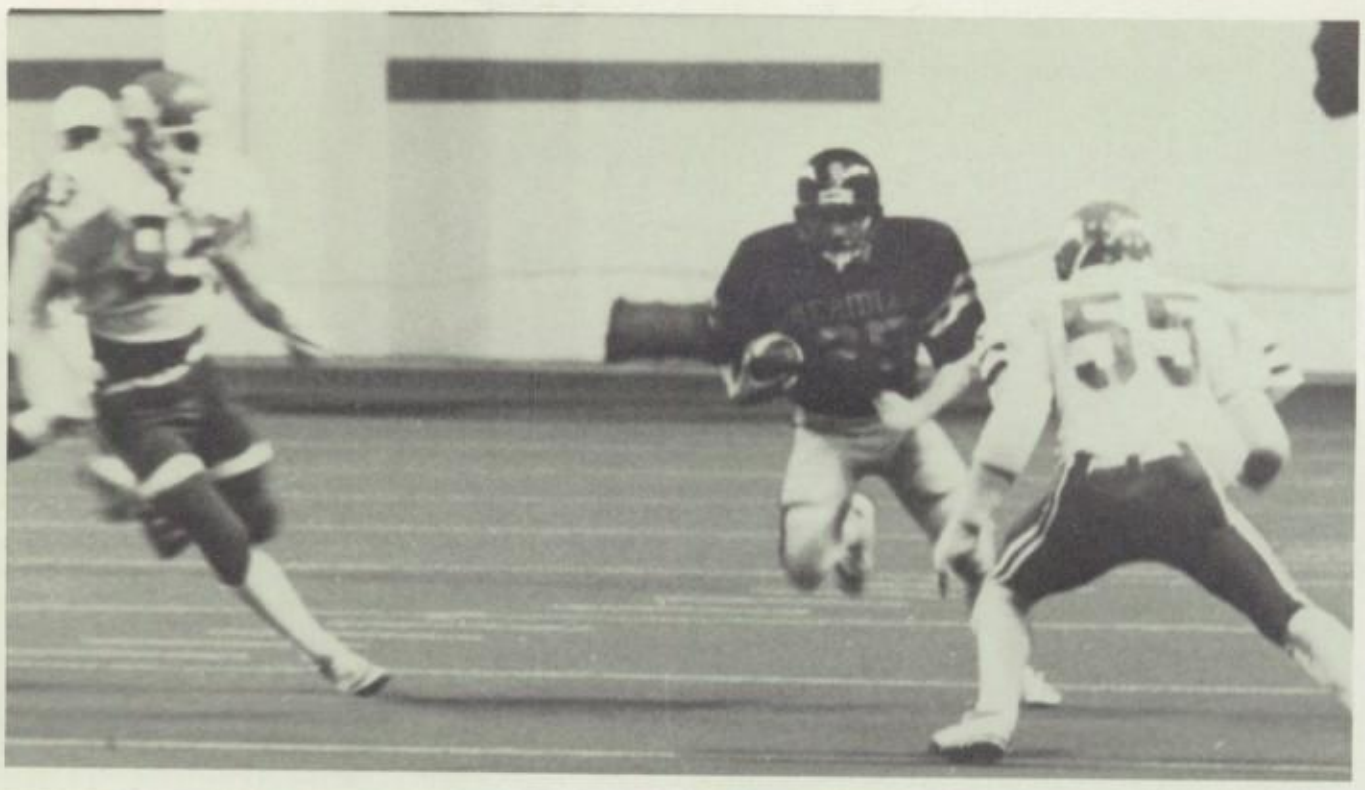

Photo By R. Green.

Photo By C. Sue.

PLAYOFFS CONSUMMATE SEASON

Photo by C. Sue

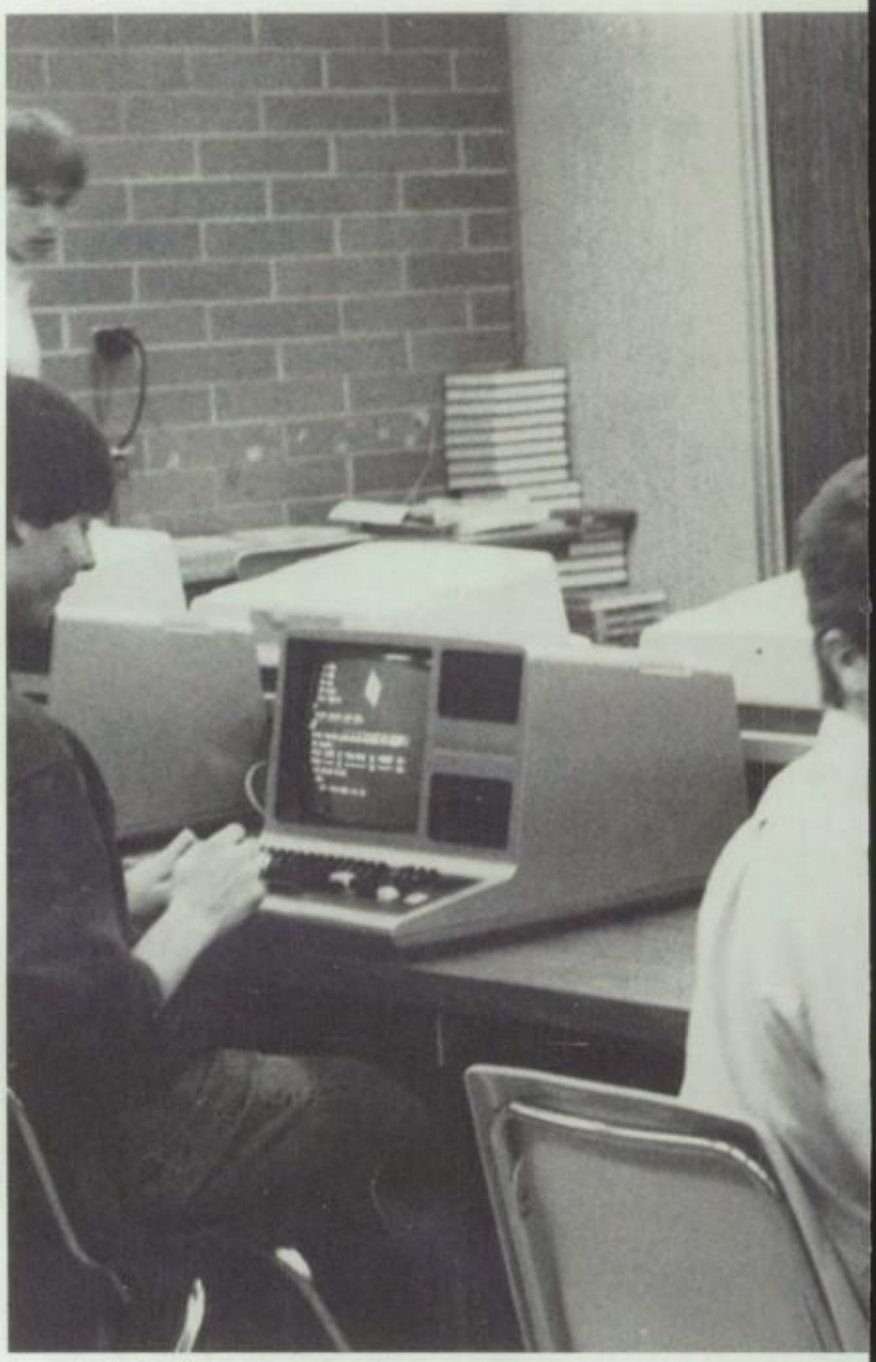

Photo by A. Bodily

Photo by A. Bodily

SENIORS PROVIDE SCHOOL LEADERSHIP

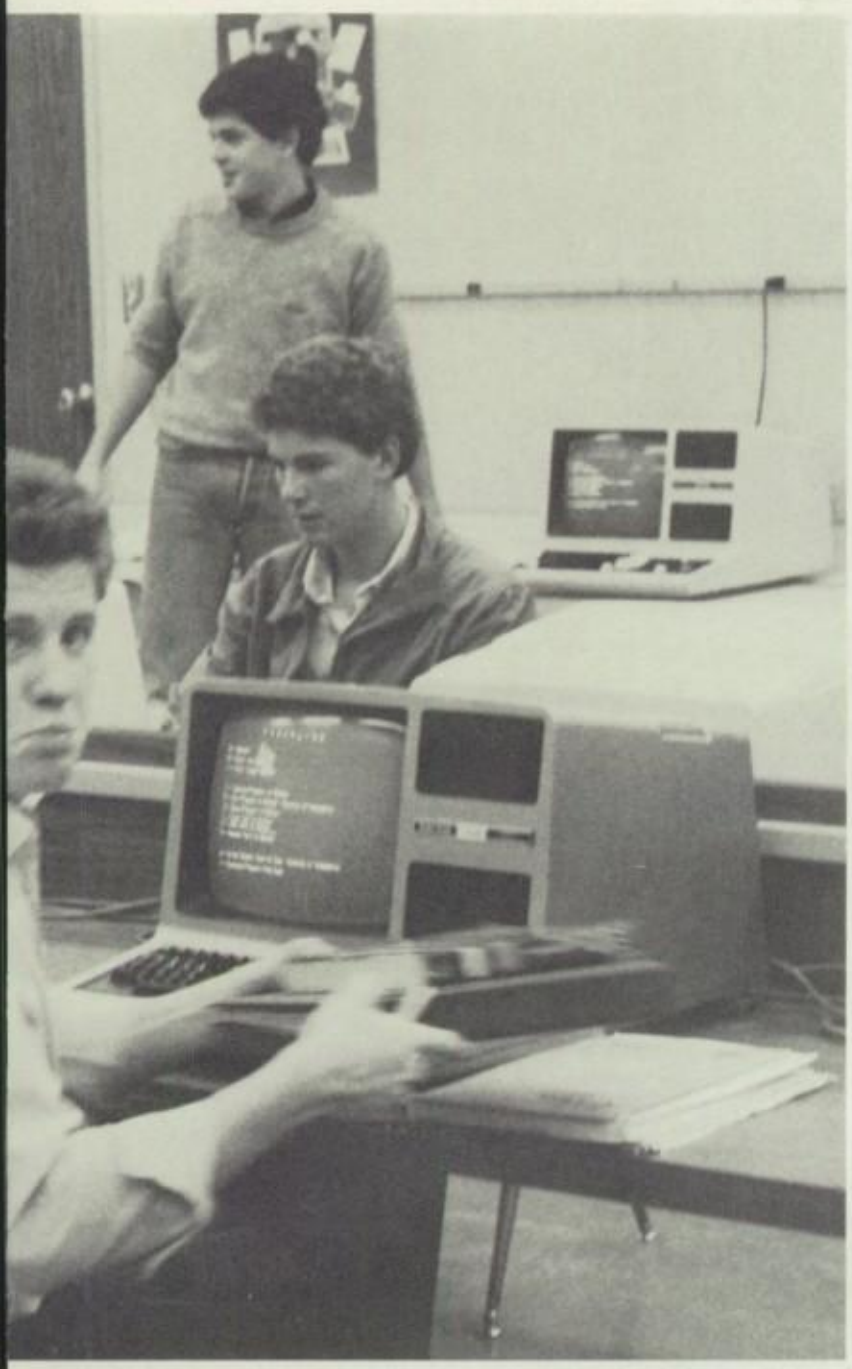

Photo by R. Green

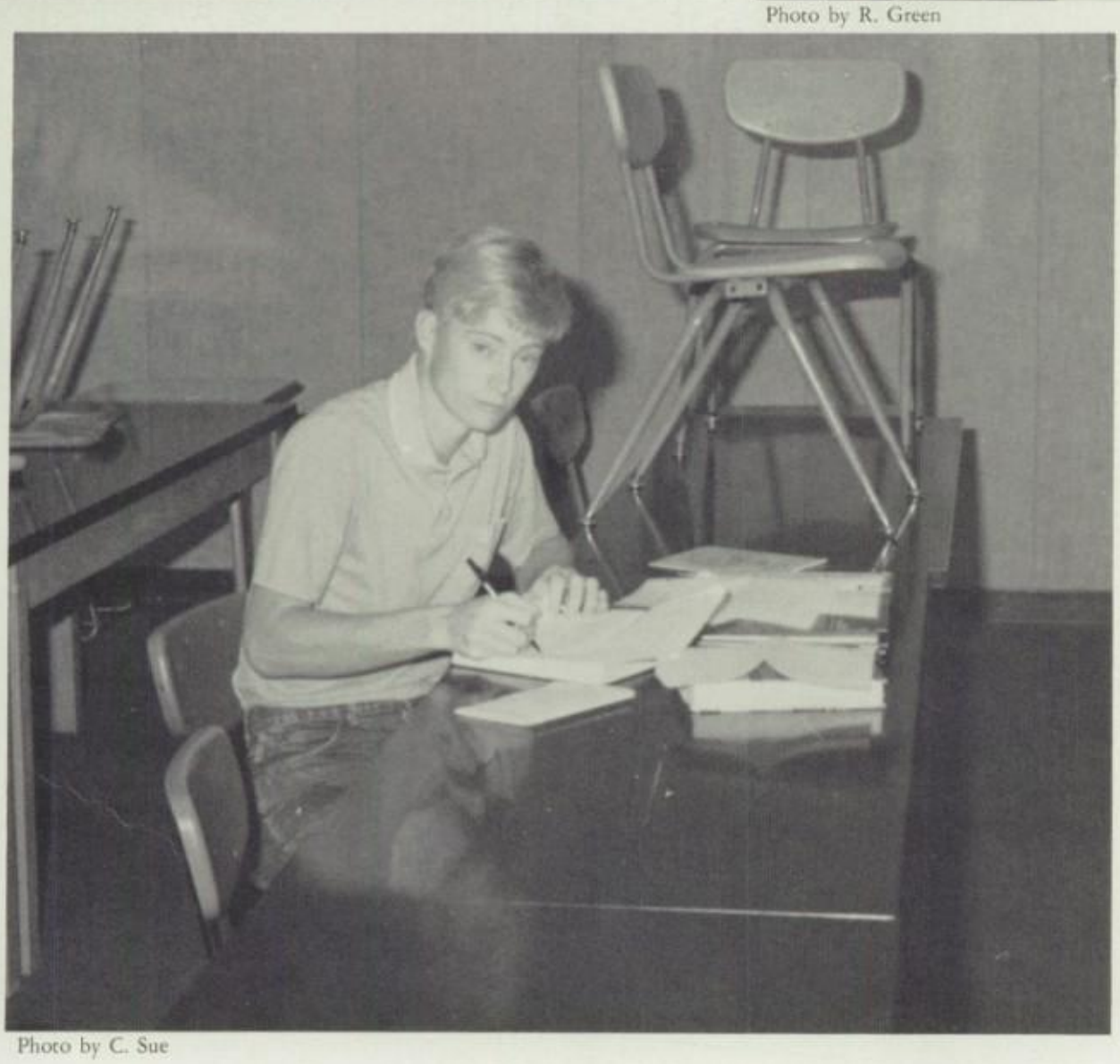

Photo by C. Sue

Upper left: David Hansen helps Michelle Dobaron with her homework. Upper middle: David Smith appears to be frustrated as he works with the computer. Upper right: Holly Enix and Pam Holley help jazz up the band. Lower left: James Kimball anxiously awaits to get on the band bus headed towards California. Lower right: David Goodwin gets an early start on his homework. Page by C. McFadden and Y. Hayashi

Far left: Travis Howell poses for the crowd during the 'King Contest' of Homecoming Week. Upper left; Yayoi Hayashi, a Japanese foreign exchange student, accepts a flower from the cheerleaders. Bottom right: Amy Sweetwood watches the Homecoming game. Far right: Kim Heaton and Lisa Spencer dance to 'Surfin' Safari' at Warrior Days in Cherry Plaza. Page by R. Green.

Photo by R. Green

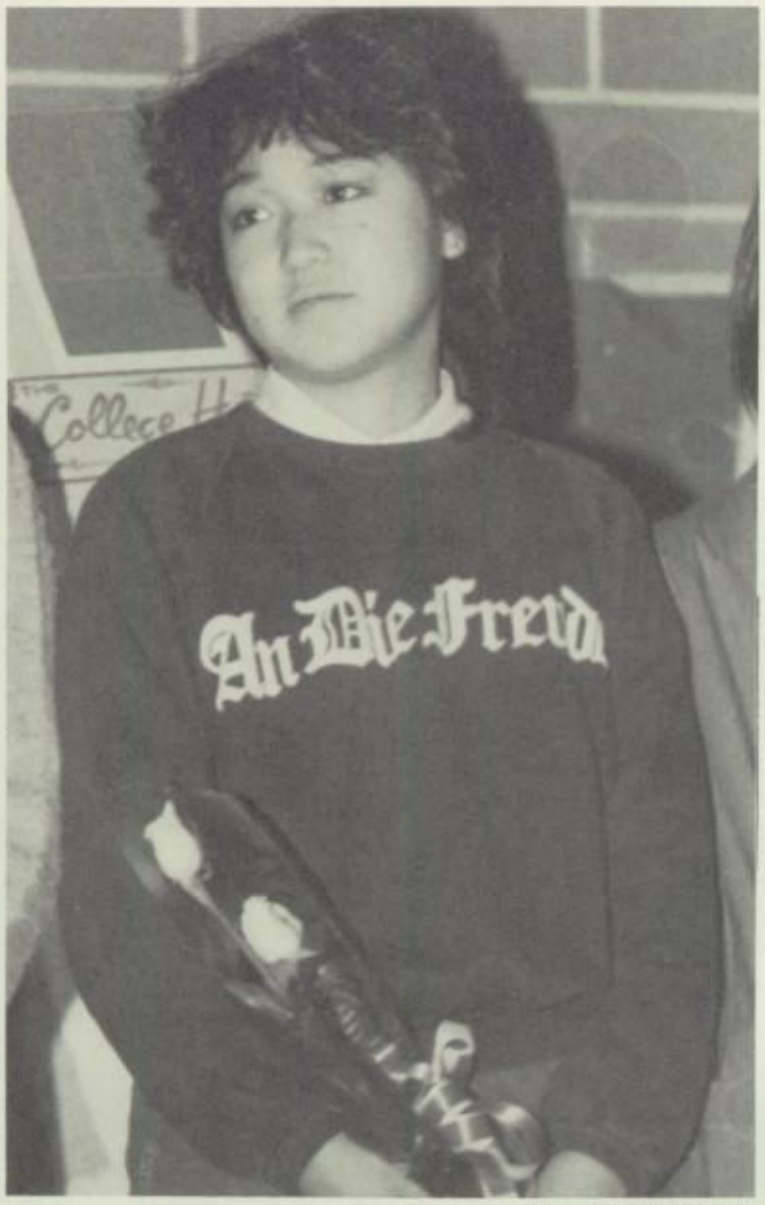

Photo by R. Green.

Photo by R. Green.

SENIORS PAVE THE WAY

Photo by D. Smith

CLASS OF '87

When facing many of life's crossraods, decisions have to be made. The Junior Class Officers do just that. Not only are they representative of the Junior Class, they also engage in various school functions.

Brooke Morris, Brenda Clarkston, Rozlyn Simmons, Pat Calley, Matt Williston.

D. Abbott
L. Abernathy
B. Adams
B. Alger
B. Alger
D. Allen
R. Allen
K. Amell

T. Ammerman
C. Amyx
D. Anderson
D. Anderson
S. Anderson
R. Aramburu
M. Armfield
N. Armfield

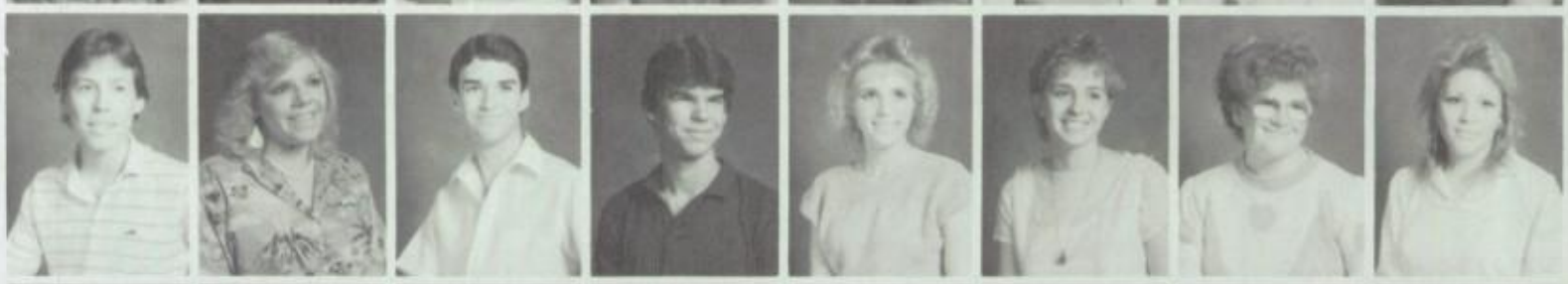

T. Armstrong
K. Arp
J. Arte
T. Ashley
M. Audens
S. Ax
C. Azevedo
J. Bagley

R. Bagley
B. Baily
B. Barker
R. Barnhart
J. Barr
J. Barrett
L. Barriatua
L. Barron

W. Barton
E. Bates
S. Bates
B. Baugh
R. Beach
S. Beach
R. Bearry
J. Beel

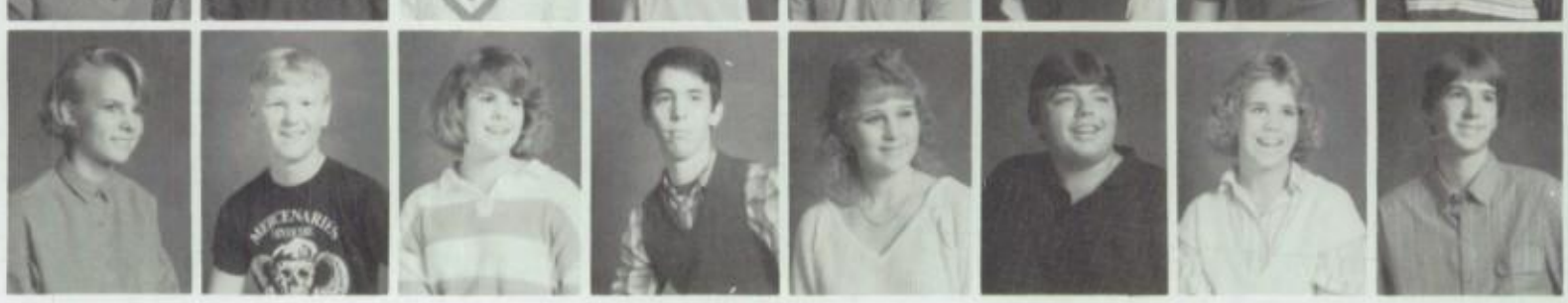

K. Belew
A. Bell
P. Bennett
S. Bentley
T. Bentley
J. Berheim
D. Bernardelli
K. Berringer

T. Bettinger
H. Bevan
J. Bevins
A. Billingsley
M. Bingham
S. Blomstrom
B. Bockelman
A. Bodily

T. Bolen
R. Bonner
T. Boren
C. Bowen
T. Bowen
D. Bowles
H. Boyd
J. Boyenger

D. Boyle
K. Boysun
A. Bozer
R. Bradshaw
J. Bramblet
S. Brandt
S. Brandt
K. Brashear

R. Bray
C. Breinholt
S. Bright
J. Brockett
J. Brooks
S. Brooks
K. Brown
W. Brown

B. Bryan
M. Bryant
J. Budge
M. Budiselic
B. Butler
M. Buxton
T. Cadwell
P. Calley

J. Campbell
J. Campbell
K. Campbell
R. Campbell
K. Cantrell
J. Carlile
H. Carlson
J. Carnahan

A. Carr
W. Carter
R. Case
T. Case
T. Castillo
D. Cates
R. Chambers
K. Chandler

B. Cheek
J. Chesnut
C. Childers
S. Chow
J. Christensen
K. Christensen
M. Christensen
S. Clapp

Page By C. Taylor

D. Clark
B. Clarkson
S. Clements
T. Cline
E. Clubb
T. Cohen
L. Coleman
A. Collins

C. Collins
J. Colton
D. Cooley
J. Cooper
J. Cooper
L. Cooper
J. Cort
R. Couture

L. Cowgill
B. Craven
M. Crespi
L. Criner
S. Criner
K. Crockett
K. Crofts
T. Crowley

D. Crowser
L. Cunha
J. Cuttlers
A. Daly
N. Darnell
L. Davenport
C. Davidson
M. Davis

M. Davis
S. Davis
D. Deen
B. Dehaan
T. Dellgard
L. Denman
J. Derosier
M. Devine

M. Diaz
N. Dickson
C. Diffendaffer
M. Dismer
K. Dobbs
J. Dodd
A. Doe
J. Doornik

P. Dopieralski
W. Doyle, Jr.
D. Drake
J. Drake
S. Drake
M. Draper
T. Drost
J. Dursteler

J. Duskey
D. Dustin
J. Dwonch
B. Ebert
F. Eddins
J. Edwards
T. Edwards
T. Eldredge

C. Elliot
S. Elliot
B. Ellis
K. Ellis
K. Elmer
B. Erhart
B. Erickson
S. Evans

T. Evans
T. Evans
K. Everett
T. Everett
J. Farnworth
J. Feeler
M. Ferguson
J. Ferris

N. Fleming
C. Floyd
S. Foote
J. Fowler
A. Frederick
P. Freeman
V. French
D. Frost

K. Fuller
B. Galloway
C. Garcia
D. Gardner
P. Gardner
A. Geib
J. Gempler
S. George

G. Giese
K. Giles
S. Giles
S. Gillespie
G. Gilliam
C. Gillies
S. Gipson
C. Godoy

C. Goldston
L. Goodall
D. Goodwin
J. Gragg
B. Graves
R. Green, III
K. Griffith
T. Groves

D. Guerber
T. Guinard
G. Gumm
T. Haddock
P. Hade
M. Hagen
A. Haight
J. Hale

D. Hamlin
T. Hammons
M. Hampton
R. Hancock
B. Hansen
K. Hansen
J. Hanson
L. Hanson

J. Harder
M. Harris
R. Harrison
C. Hartsfield
S. Harvey
T. Harvey
M. Hastings
E. Hatch

L. Hatvani
R. Haumann
R. Hausheer
D. Hawk
D. Haws
L. Hayhurst
D. Haynes
J. Hearne

Page by:
C. Taylor

B. Heaton
W. Heavrin
R. Heinrich
V. Hemminger
H. Henry
T. Herrera
C. Herriott
J. Hettinger

D. Higginson
J. Hill
C. Himes
S. Hindman
K. Hinrichs
E. Hitesman
M. Hobbs
A. Hofeldt, Jr.

C. Hoff
B. Holgate
D. Hosclaw
K. Holt
D. Holton
D. Holznagel
B. Hootman
K. Hopkins

R. Horn
K. Howard
T. Howell
K. Hubbard
L. Huber
K. Hudson
M. Hughes
B. Hunter

A. Hyatt
Y. Hysell
M. Inama
D. Insko
G. Ireland
D. Irving
J. Jackson
L. Jackson

A. Jacobs
R. Janzen
J. Jeffries
D. Jenkins
J. Jensen
J. Jimenez
C. Johnson
C. Johnson

C. Johnson
G. Johnson
J. Johnson
L. Johnson
R. Johnson
K. Jolley
B. Jones
R. Jones

R. Jones
K. Juve
N. Kaikala
R. Kauffman
D. Kearns
G. Kelly
R. Kern
S. Kern

G. Kindler
M. Kinzel
H. Klukkert
R. Knickerbocker
L. Knight
R. Knight
B. Knighton
B. Knobel

Page by:
C. Taylor

C. Knudson
S. Kober
T. Kober
S. Kohn
C. Kotrason
J. Kozlowski
S. Kress
S. Lafollette

E. Lafrenz
J. Lambert
J. Lambrecht
D. Lance
R. Laraway
A. Larimore
C. Lea
E. Leach

J. Lee
L. Lee
J. Lehan
R. Leigh
R. Leonard
M. Lethcoe
P. Levine
L. Lewis

S. Lewis
R. Libengood
M. Liebenau
J. Lindley
D. Lindsay
S. Little
A. Lloyd
A. Long

T. Longson
M. Loree
R. Loveland
M. Lovell
M. Lowder
E. Lowe
L. Lowe
T. Lunceford

J. Lytle
C. Macdermott
A. Machado
N. Magdiel
D. Mahoney
S. Maidwell
G. Makinen
K. Malo

E. Manda
J. Mann
V. Marier
N. Marineau
R. Markle
C. Marshall
T. Marshall
S. Martindale

B. Mason
J. Mason
S. Masonholder
J. Mattucci
S. Maxey
M. Maxfield
K. Maynard
T. McBath

D. McClung
J. McClure
R. McConnell
S. McCoy
J. McCrorey
R. McCullough
C. McFadden
C. McFadden

Page by
L. Wright.

K. McFadden
D. McGillvray
L. McKay
G. McKee
D. McKenna
M. McKenzie
K. McKinney
R. McLaren

T. McMillan
D. McMillen
B. Meadows
D. Mejia
J. Meldrum
J. Mellor
L. Meredith
M. Messerli

A. Mewes
M. Meyer
R. Mickelson
C. Miller
E. Miller
J. Miller
M. Miller
B. Mitchell

G. Mitchell
P. Mitchell
S. Moon
A. Moore
K. Moore
R. Moore
R. Moore
T. Morford

T. Morgan
B. Morris
C. Moser
M. Moser
M. Moser
C. Mundt
D. Myers
J. Myers

G. Nachbar
M. Nance
D. Nasman
P. Neitzel
C. Nelson
R. Nelson
S. Neuswanger
B. Newberry

W. Newton
C. Nicholls
E. Nickerson
W. Nitchals
W. Nitchals
J. Nodar
C. North
S. Novak

R. O'Brien
G. O'Dell
S. Ohman
J. Ojala
G. Oldenburgh
S. Oldham
R. Orozco
R. Osborn

H. Osier
S. Overly
T. Paetel
M. Paggenkopf
L. Palfreyman
S. Palmer
A. Papenfuss
M. Parker

C. Parks
B. Parsons
H. Pate
M. Patterson
S. Perez
B. Perkins
S. Perkins
C. Peterson

B. Peterson
L. Peterson
N. Peterson
T. Peterson
J. Peugh
B. Pham
M. Pham
K. Phillips

J. Pisca
T. Polansky
D. Pollard
B. Porter
S. Porter
L. Posey
R. Post
T. Potee

J. Powell
S. Preator
S. Prestel
C. Prince
S. Prisbrey
M. Prochaska
R. Quarnberg
D. Rachunok

K. Rackham
M. Radeke
L. Rader
T. Reche
K. Recla
R. Reed
C. Reeves
L. Relyea

C. Reno
R. Rhead
G. Rhodes
S. Rhodes
R. Rice
A. Richard
D. Richter
D. Richter

D. Ries
T. Rippey
M. Roberts
S. Roberts
T. Robertson
B. Robinson
R. Rodgers
M. Ross

T. Ross
M. Rossi
K. Rue
K. Rule
M. Rupe
T. Ruplinger
J. Rupp
D. Russell

S. Russell
W. Ryan
C. Sabala
R. Sallee
D. Saltern
S. Sanchotena
B. Saum
M. Saunders

Page by
A. BODILY

J. Schamber
W. Scharff
D. Schell
J. Schroeder
B. Schultz
H. Schwiebert
D. Schwisow
T. Schiwisow

K. Scott
V. Scott
A. Sexton
S. Shade
A. Shakespeare
C. Sharp
L. Shea
A. Shelby

R. Shepard
N. Shimatsu
A. Shimowada
J. Shindeldecker
B. Shirley
K. Shortt
J. Silva
C. Simmons

R. Simmons
T. Skidmore
S. Slade
B. Smith
C. Smith
J. Smith
M. Smith
R. Smith

T. Smith
W. Smith
S. Snider
J. Sorcic
M. Soto
T. Southerland
E. Sparks
S. Sparks

T. Spaulding
R. Spencer
G. Spesinger
T. Spidell
C. Spriggel
E. Spurgeon
M. Stamps
A Stark

T. Steffner
S. Steinfort
R. Stephenson
T. Sterling
T. Stern
K. Stevens
G. Stewart
D. Stinehelfer

S. Stout
A. Stoutenburg
M. Stover
L. Strikwerda
B. Swan
H. Swatsenbarg
A. Swenson
T. Tadeo

T. Tavares
C. Taylor
D. Taylor
M. Taylor
K. Terrell
M. Teuscher
K. Thibault
E. Thomas

Page by L. Wright.

A. Thompson
A. Thompson
E. Thompson
L. Thompson
D. Thorngren
M. Thurber
R. Toevs
A. Tolley

B. Toney
D. Tremmel
J. Trent
D. Trinidad
M. Trosclair
E. Tubbs
K. Ulin
D. Urban

G. Usselman
D. Van Beek
J. Van Dorn
B. Van Horn
J. Van Noy
R. Van Woerkom
O. Vance
M. Vandenburg

S. Vaughn
J. Veit
M. Waddell
N. Wadsworth
B. Walker
M. Walker
N. Walker
C. Wall

D. Wall
M. Wall
J. Wallen
K. Walsh
L. Walther
C. Wambolt
J. Ward
R. Warren

R. Waters
D. Watkins
J. Watson
M. Watson
K. Watts
C. Weber
L. Weibye
O. Welch

E. Wells
D. Wertman
C. Wertz
N. West
J. Weston
R. Whipple
H. Whitcomb
C. Whitfield

E. Weisman
R. Wick
K. Wickstrom
J. Wight
J Wight
S. Wilkey
A. Williams
A. Williams

D. Williams
T. Williams
M. Williston
S. Wilson
C. Winks
M. Winters
P. Wirth
K. Wood

Page by D. Smith

W. Woodall
E. Woody
L. Worrell
B. Wray
J. Wreggelsworth
L. Wright
W. Wright
J. Wroten

D. Yorton
C. Young
M. Young
S. Young
S. Young
C. Zwart

JUNIORS NOT PICTURED: S. Barnhart, S. Bastian, J. Beehn, J. Cloud, C. Cluff, K. Coble, S. Conger, P. Cornish, K. Counsil, D. Courtney, J. Crespin, C. Cruz, T. Csutoras, A. Cutler, K. Dalrymple, N. Dang, T. Dang, T. Davis, L. Dayley, J. Derosier, D. Deines, S. Dodge, J. Doufas, W. Elquist, M. Elton, G. Farnwroth, R. Field, F. Fieldstad, S. Fowble, J. Fowler, H. Frank, P. Freeman, R. Gallegos, J. Garcia, N. Gerber, P. Gibbons, V. Gibson, D. Glassey, T. Glassinger, H. Goetz, J. Graham, T. Gray, L. Groves, J. Guffey, S. Haines, L. Hansen, S. Harper, B. Hartley, S. Hastings, D. Hayes, D. Herberger, W. Herker, M. Herrick, S. Hiatt, K. Holman, T. Holmquist, S. Honess, K. Hopper, D. Hubler, D. Husky, D. Ivie, F. Joy, J. Justesen, D. Kaumo, D. Keeney, P. Kelly, V. Kelly, A. Kiehl, E. Kiehl, D. Kimmel, R. Kingsley, B. Kingston, J. Kline, L. Kunz, D. La Casse, S. Ledbetter, E. Levin, M. Lockard, C. Lockyer, E. Luiso, J. Luy, D. Magallon, B. Mager, J. Mansayon, R. Marier, B. Martell, R. Martin, D. Martorello, S. Matthews, M. Maxwell, J. McCrary, J. McDonald, A. McNamee, T. McNitt, S. Megis, C. Miller, D. Miller, W. Mitchell, T. Mittleider, C. Mooney, A. Morgan, K. Morgan, K. Mortensen, M. Mullens, J. Myers, N. Nagy, D. Nelson, S. Nettleton, R. Olewinski, K. Otto, J. Pape, L. Petty, T. Pfenning, H. Pham, S. Phelps, K. Porter, S. Post, B. Preece, S. Prestel, S. Priddy, D. Purkey, M. Quinn, R. Rada, D. Ranstrom, C. Rasmussen, D. Rice, S. Rice, T. Rice, K. Robinson, S. Rodgers, T. Rodriquez, C. Rowe, R. Sall, J. Saunders, S. Schuler, T. Scott, M. Shiverick, J. Smith, S. Smith, T. Smith, B. Stanley, J. Stanley, C. Stewart, P. Stoliker, J. Stubbs, B. Sutterfield, M. Swatzenberg, R. Swygart, T. Tavares, K. Thurgood, J. Torrey, M. Trosky, A. Vanover, T. Vashro, M. Waddell, A. Wagner, M. Waite, C. Waldron, D. Walker, S. Ward, S. Warren, R. Waters, G. Weeks, M. Wehren, T. Welsh, A. West, S. Wheeler, B. White, M. White, R. White, J. Wilcox, C. Williams, L. Wilson, T. Wilson, M. Zeik. Page by A. Bodily and M. Harris.

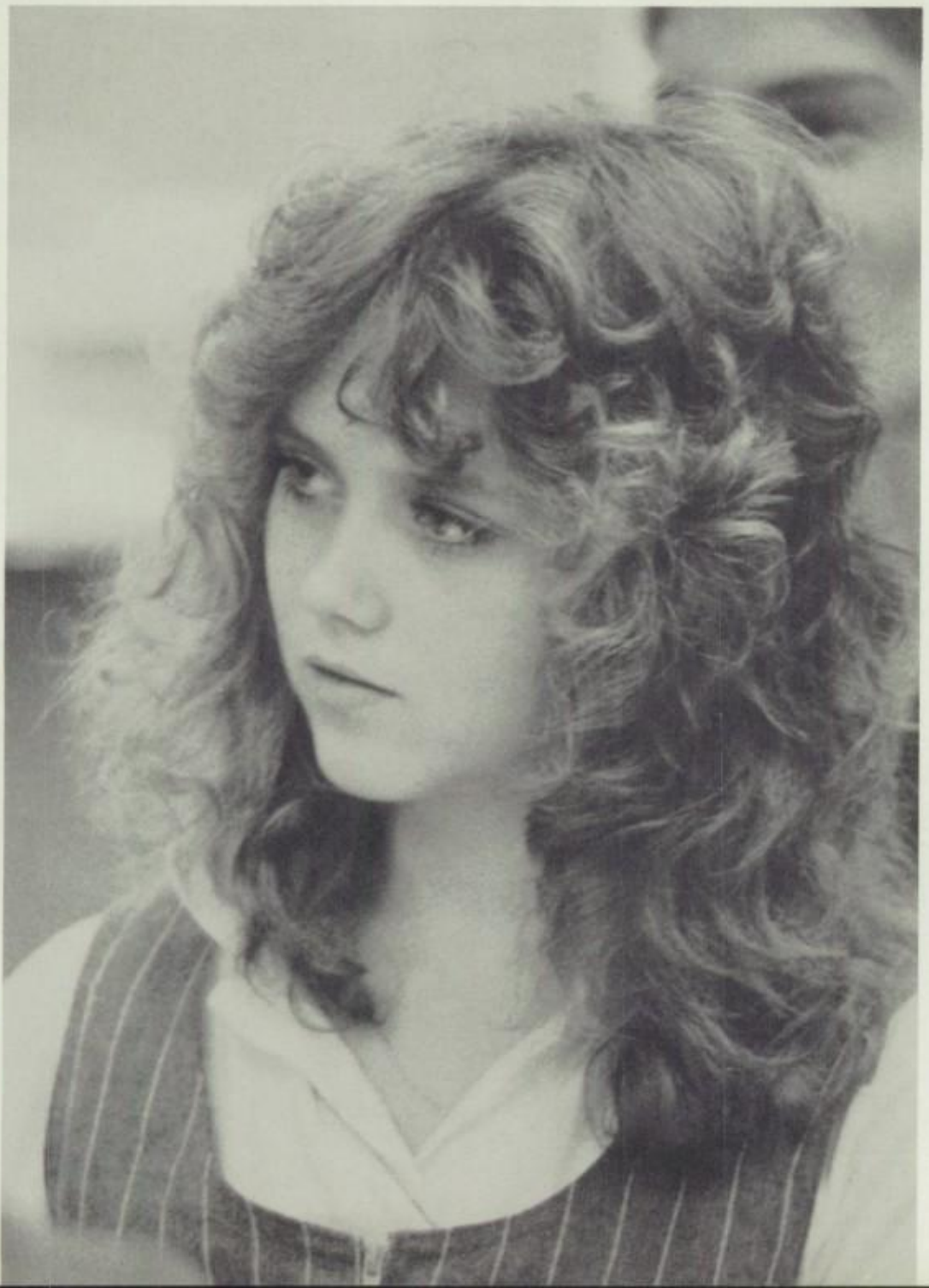

Top: Cinnamon Reeves adjusts her hair during a discussion in Mrs. Jone's Mythology class. Bottom: Roxie Bradshaw listens attentively during her math class. Above: Ronnie Post relaxes a moment during Mr. Clifford's first period U.S. History class. Page by M. Harris. Photos by R. Green.

CLASS OF "88"

The Sophomore class was overflowing with spirit, according to the Sophomore class President Amy Yates.

The Sophomore class Council helped with the canned food drive and at the time of their writing was unsure of their future plans.

Class officers from bottom to top; Amy Yates, president, Angie Hilton, vice-president, Darcie Lyon, girls senator, Michelle Bennett, secretary, Troy England, boys senator. Page by M. Peckham.

Photo by Bach Photography

A. Aeschbacher
K. Aksamit
E. Albright
A. Aldrich
K. Alexander
E. Allen
A. Anchustegui
C. Andersen

C. Anderson
D. Anderson
M. Anderson
W. Anderson
D. Andregg
A. Arnold
R. Ashby
S. Asmussen

A. Avery
K. Ayarra
K. Bach
B. Bailey
C. Bailey
M. Bailey
J. Baird
L. Baker

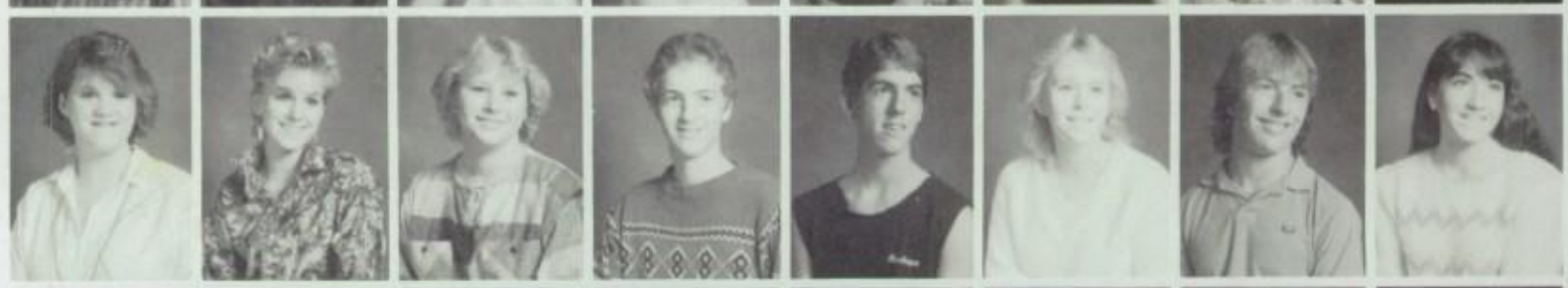

T. Baker
S. Baldwin
J. Ball
D. Barclay
B. Barker
D. Barney
S. Barnhart
B. Barrus

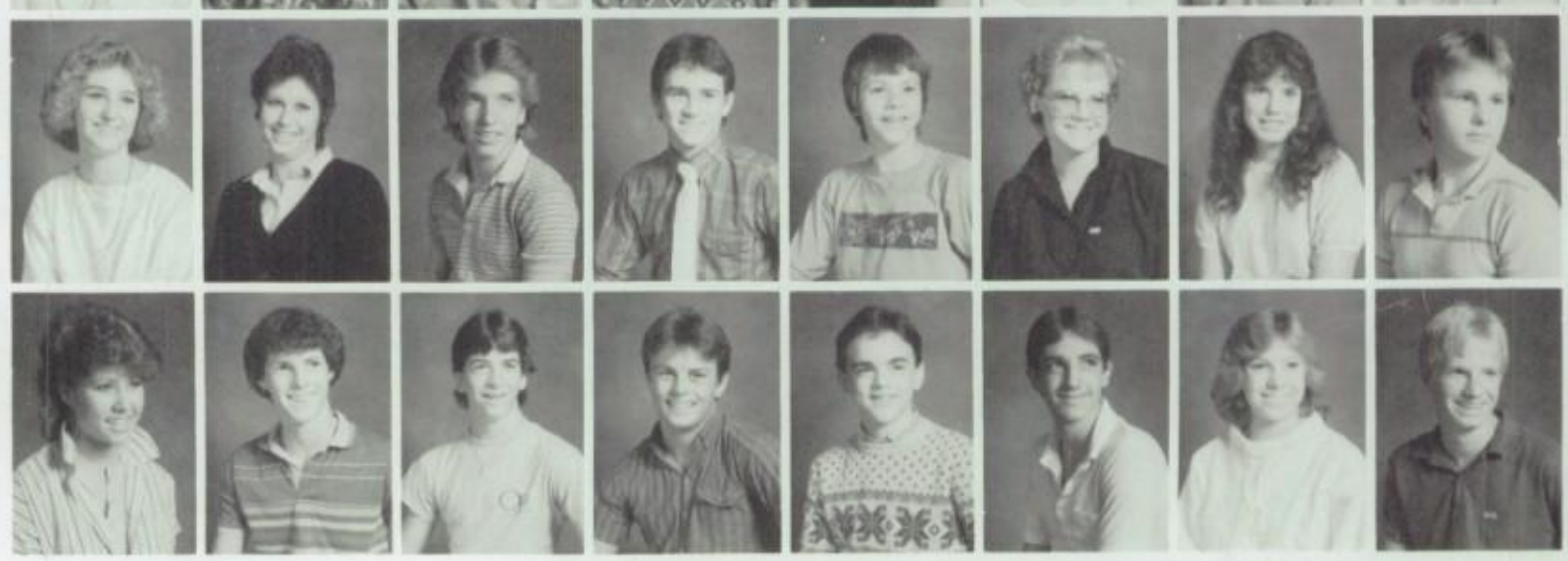

D. Bassett
R. Bateman
J. Battisti
S. Beagley
M. Beal
P. Becker
J. Beers
L. Beeson

T. Behunin
J. Belcher
K. Bell
J. Bennett
M. Bennett
S. Bennett
M. Bennion
W. Bergin

A. Berreth
K. Berry
R. Bettinger
S. Bigelow
A. Billingsley
K. Bingham
D. Blaine
A. Blair

W. Blauvelt
C. Bodily
R. Boehm
M. Bohacek
J. Bohn
C. Bonner
R. Boozel
J. Border

C. Boren
J. Borrowman
D. Boss
J. Bouche
D. Bowens
R. Bradley
E. Brafford
S. Bray

A. Brehmer
C. Brenisholtz
B. Breski
F. Bright
K. Bright
M. Brinker
J. Brinton
M. Bross

A. Brown
C. Brown
D. Brown
R. Brown
T. Brown
K. Bruemmer
J. Buck
S. Buck

M. Buie
S. Burdick
K. Busby
M. Bush
J. Buttars
W. Bybee
M. Byers
S. Cadwell

C. Cafferty
J. Cafferty
Y. Cain
R. Campbell
S. Campbell
C. Cannell
J. Carrington
W. Carter

J. Carver
D. Case
M. Castillo
G. Chandler
S. Chandler
E. Chaney
M. Chaney
J. Chapman

R. Chase
C. Cheek
A. Chigbrow
D. Chow
M. Christensen
R. Christensen
A. Church
C. Clark

P. Clark
J. Clausen
T. Clemens
D. Clements
J. Cleverley
K. Clifford
S. Clinger
C. Cluff

T. Coates
J. Cobler
W. Cody
D. Cole
T. Coleman
S. Coltrin
M. Conklin
C. Coon

R. Copes
R. Cornell
C. Cortabitarte
K. Courtney
A. Covington
B. Cowan
S. Cozine
B. Craven

C. Cromwell
D. Crosby
L. Cruz
A. Curtis
L. Curtis
P. Dahlmeir
G. Davenport
A. Davis

B. Davis
R. Davis
S. Deberry
C. Deguzman
T. Dehlin
T. Demond
B. Dent
M. Dethman

T. Dick
L. Disotell
T. Disotell
J. Dixon
K. Dodd
D. Dolenar
R. Donahue
S. Donnell

G. Dooley
D. Dowd
B. Dowers
J. Draxten
J. Dunbar
L. Dupont
J. Dutcher
L. Eastman

C. Eckhardt
B. Edgerton
J. Eggleston
R. Ellis
B. Elsberry
T. England
D. Erdman
B. Ervin

Page by A. Bodily

K. Ervin
A. Esplin
A. Evans
L. Evans
T. Evans
B. Fairchild
L. Farmer
B. Farris

L. Felgenhauer
C. Ferney
T. Fife
D. Finnell
R. Fletcher
W. Flinn
M. Foti
L. Fox

M. Francke
D. Frandsen
J. Franklin
A. Frederickson
C. Freeman
C. Fretwell
D. Fricke
M. Frohardt

J. Fuhrman
C. Fuller
T. Fullmer
M. Gabbitas
A. Gallardo
L. Garcia
N. Gardner
A. Garner

C. Garreton
A. Gies
M. Gessford
J. Gibbons
H. Gibson
S. Gibson
J. Gilbertz
J. Glover

J. Godfrey
B. Goldston
Y. Gomez
C. Gould
C. Graff
K. Graham
H. Gramlich
B. Greene

T. Green
J. Griffin
L. Grow
J. Guerber
J. Gutierrez
L. Gyllenberg
R. Haddock
J. Haddon

D. Hadley
M. Hagwood
R. Haines
D. Hale
R. Hale
J. Halker
B. Hall
J. Hall

S. Halladay
D. Hansen
J. Hansen
K. Hansen
S. Hansen
T. Hanson
E. Harbison
T. Harmon

Page by C. Taylor

S. Harper
S. Harpt
D. Harris
C. Hart
A. Hatch
L. Hatmaker
B. Haugk
L. Harvey

C. Hawkins
R. Hawkins
B. Hedges
B. Heiken
J. Heinrich
J. Henderson
C. Henry
M. Henry

K. Herrick
B. Hester
M. Hicks
H. Hiemstra
L. Hihath
J. Hill
B. Hills
A. Hilton

S. Hiskey
B. Ho
H. Hoag
C. Hodkins
D. Hohnstein
R. Holcomb
M. Holland
P. Holmes

C. Homer
J. Hook
J. Hose
K. Howell
E. Hoyd
W. Hoyt
D. Hroma
O. Huber.

T. Huckabay
G. Hughes
A. Hutchins
B. Insko
C. Ireland
B. Irvin
G. Jachim
C. Jackson

M. Janousek
E. Jantz
J. Jarvis
J. Jedlick
G. Jenkins
K. Jenkins
J. Jensen
S. Jensen

T. Jensen
R. Jeppsen
T. Johansen
B. Johnson
K. Johnson
R. Johnson
R. Johnson
R. Johnson

S. Johnson
D. Jordan
L. Jordan
J. Jorgensen
M. Kandler
T. Kari
K. Karras
J. Keene

L. Kellems
C. Kelly
K. Kelly
R. Kerr
K. Ketterer
T. Keys
P. Killam
K. King

T. Kline
J. Knapp
S. Knapp
D. Knudsen
D. Koch
J. Koga
T. Kolasch
C. Korczak

H. Korton
V. Kouba
T. Kozlowski
P. Kraft
K. Kramer
C. Krosschell
D. Kynaston
T. Labuda

G. Lampe
B. Lane
B. Lane
B. Lane
S. Laporte
P. Lapp
B. Larrondo
S. Later

T. Law
G. Leavitt
K. Leinberger
S. Lewis
B. Liehe
C. Lillard
S. Lillquist
G. Lim

P. Lim
H. Line
H. Little
J. Little
C. Livingston
S. Looney
D. Lopez
S. Lopez

C. Lourey
J. Loveland
S. Loveland
A. Lowe
R. Loya
V. Luiso
C. Lukas
J. Luke

J. Lynn
D. Lyon
D. Mack
K. Mack
C. Maestas
C. Mahoney
M. Mancilla
M. Manda

M. Mansell
A. Mansur
T. Mansur
N. Marlatt
C. Marrs
J. Marshall
J. Martell
B. Martinez

Page by Michelle Harris.

B. Martinez
T. Mathie
B. Matlock
K. Matuszek
D. Mausling
S. Maxfield
J. May
T. McClung

M. McCreedy
A. McDonald
K. McGhee
B. McGrath
S. McIntosh
M. McKee
B. McKendrick
T. McNair

K. McNarie
K. McWilliams
C. Meade
A. Megis
A. Megis
M. Meldrum
M. Meldrum
S. Mesenhimer

M. Metcalf
D. Michael
A. Miller
J. Miller
R. Miller
V. Miller
J. Minor
S. Money

R. Monroe
C. Moore
P. Moore
T. Moore
W. Moore
A. Moorhouse
J. Morgan
T. Morisette

S. Morley
T. Moroney
T. Morrison
T. Morton
J. Moser
D. Mounteer
R. Mounteer
R. Mowery

T. Moyer
T. Murdie
M. Murphy
L. Murray
K. Myers
W. Nebeker
D. Nelson
E. Nelson

J. Nelson
A. Newberry
E. Newberry
A. Newton
M. Niblett
S. Nichols
K. Noble
C. North

J. Nutt
T. O'Brien
R. Oldham
L. Olen
L. Oleson
C. Olsen
J. Olson
T. Orr

J. Otstot
S. Page
D. Pape
H. Parks
B. Patton
F. Patterson
K. Pasley
J. Pearce

T. Pennington
V. Peratal
B. Perry
D. Perry
J. Perry
S. Peters
C. Peterson
M. Peterson

S. Peterson
B. Pharaoh
T. Piva
J. Plumer
S. Porter
B. Powell
C. Powell
T. Powers

J. Prochaska
W. Proctor
H. Pullman
M. Purcell
M. Purvis
J. Rapley
M. Rasmussen
K. Rauch

C. Reed
S. Reed
S. Rees
L. Reiber
S. Reid
H. Reilly
B. Rennison
L. Revels

D. Rich
J. Rich
D. Richard
J. Richardson
E. Ries
K. Rieser
T. Robert
T. Roberts

S. Robinson
C. Robison
J. Rodda
B. Roderick
J. Rogan
J. Rogers
M. Rogers
M. Roos

S. Roper
L. Ropp
S. Rose
J. Ross
S. Roth
K. Ruble
G. Rudquist
N. Rue

B. Rule
T. Ryals
T. Salisbury
S. Sanders
B. Sands
T. Sanford
S. Sayles
M. Schaefer

Page by C. SUE

D. Schell
S. Schilling
W. Schmeckpeper
K. Schmidt
M. Schmidt
T. Schmidt
P. Schoenfeld
D. Schuelke

S. Schuler
A. Scott
M. Scott
R. Scown
J. Seifert
K. Sexton
M. Seymour
K. Shadley

J. Shaffer
M. Sharp
S. Sharp
T. Sharp
P. Sheldon
C. Shepp
K. Shosted
C. Siegel

R. Sini
L. Sirani
J. Skogrand
C. Sloan
S. Smede
A. Smith
J. Smith
J. Smith

J. Smith
M. Smith
M. Smith
T. Smith
C. Somerville
D. Somerville
M. Sower
M. Sower

M. Spangler
M. Sparks
J. Spengler
A. Spero
S. Stenquist
B. Stewart
R. Stinson
C. Stockinger

G. Storkson
M. Stowell
D. Strawn
T. Strecker
T. Stuart
C. Stuckey
C. Stutz
M. Sudduth

E. Sullivan
A. Talbot
T. Tavares
C. Taylor
H. Taylor
S. Taylor
B. Thibadeau
R. Thomas

W. Thompson
A. Thornton
B. Thurgood
B. Tidwell
J. Tikker
D. Tisdale
S. Tisdale
H. Todd

G. Torres
B. Trent
P. Tryborn
K. Tschacher
P. Tucker
R. Tueller
S. Turley
B. Turner

A. Uehling
P. Ugarriza
S. Ugarriza
B. Uhlenhoff
T. Urquhart
S. Utz
S. VanMetre
P. VanTries

J. VanValkenburgh
J. Venable
J. Viano
S. VonSteen
M. Votroubek
K. Wachter
D. Wadsworth
C. Waite

R. Walbridge
J. Walker
J. Walker
S. Walker
C. Wallace
J. Ward
J. Ward
C. Warrell

A. Washburn
T. Watson
A. Weaver
J. Wees
D. Weldon
M. Wells
R. Wentzel
C. Wesselman

N. West
S. West
T. Wetzein
T. Wheeler
R. Whipple
B. Whisenant
A. White
H. White

B. Whiteaker
A. Whitsitt
K. Wibbels
B. Wickam
M. Wilde
W. Wilemon
S. Wilkerson
M. Williams

T. Williams
R. Wills
K. Wilmot
C. Wilson
J. Wilson
J. Wilson
J. Wilson
J. Wilton

M. Winkle
K. Wittmuss
T. Wofford
T. Wofford
T. Wofford
J. Wolfe
A. Wolfenbarger
M. Wood

Page by C. Sue.

R. Wood
S. Wood
C. Woods
G. Wozniak
T. Wright
J. Yarbrough
A. Yates
T. Yelton

S. Yonker
C. Yorgason
D. Young
E. Young
H. Young

SOPHOMORES NOT PICTURED: E. Allen, M. Authur, B. Audette, B. Avram, R. Ayde, J. Babcock, T. Barling, C. Bell, J. Bender, T. Bergin, T. Besteder, C. Betz, M. Bittle, J. Blackman, M. Bonano, B. Borden, S. Bourgogne, J. Bouy, B. Bowden, C. Briggs, S. Briggs, G. Brown, J. Brown, T. Brown, A. Buchanan, K. Burnett, T. Burton, J. Busack, N. Bybee, T. Cameron, S. Chabers, J. Chaney, J. Chapman, J. Clark, L. Clarkson, R. Claxton, H. Coelho, D. Coleman, T. Coleman, W. Conway, D. Coorer, W. Craven, J. Crisman, K. Crockett, V. Cunningham, T. Dang, C. Davis, S. Davis, A. Detmar, D. Dewitt, C. Dorey, R. Doty, M. Duncan, G. Dter, C. Elmer, C. Enoch, L. Evans, J. Fitzgerald, H. Galloway, K. Garoutte, K. Goerge, M. Gessford, T. Gibson, C. Graber, V. Graham, T. Greig, J. Griffith, D. Grossenbach, J. Guthrie, C. Haase, C. Hale, G. Hall, R. Hall, S. Hanna, S. Ham, S. Hansen, R. Hardesty, K. Hardy, J. Harlow, K. Harringon, S. Harris, C. Hawkins, D. Hearron, B. Hildeband, J. Hill, K. Hopkins, W. Hopkins, J. Horton, B. Hovde, M. Howard, S. Howard, D. Howell, S. Humrich, D. Hunter, A. Hutchinson, M. Hyde, J. Jarine, K. Jarman, A. Jauhola, A. Jennings, S. Jensen, T. Jensen, D. Johnson, H. Jones, S. Jones, L. Junker, J. Karwatsky, R. Keef, B. Kennedy, S. Kilborn, J. King, P. Lambert, M. Langston, J. Lee, S. Lee, B. Leth, A. Leuck, L. Leyva, K. Liddiard, A. Lipple, N. Long, A. Lvong, J. Lybbert, L. Maas, S. Mader, B. Malone, J. Malone, R. Malone, S. Markle, T. Martell, B. Martinez, J. Mattox, M. Maxwell, A. McBride, T. McCarteny, R. McClure, S. McFarlane, J. Messina, J. Meyers, J. Miller, C. Moon, J. Moon, K. Moore, T. Namik, R. Nelson, R. Nelson, T. Nelson, D. Niedson, C. Nipper, P. Norman, W. Nortan, J. Nutt, G. Osborn, B. Oskerkamp, C. Owens, K. Palmer, A. Parker, D. Perrine, M. Perry, K. Petross, M. Phelps, M. Pincock, S. Poole, R. Porter, K. Peece, R. Quenzer, R. Quirgley, G. Quinney, M. Ribordy, S. Robbins, J. Rogan, S. Romero, S. Roy, S. Rudd, A. Runnels, C. Ruwe, J. Sachotena, M. Scott, T. Scott, S. Sellers, K. Serrano, N. Schaffers, B. Shakespeare, L. Skilling, L. Smith, L. Smith, R. Smith, M. Somerville, D. Spears, S. Starks, J. Sterns, T. Stevens, R. Steward, C. Styger S. Sungaard, C. Sundquist, J. Sweeney, C. Taylor, L. Thorton, N. Todd, M. Vallotton, S. Vanderwel, J. Vincent, D. Vogt, T. Voller, M. Walker, S. Wallace, T. Wallace, A. Waller, D. Walter, E. Weaver, J. Weeks S. West, J. White, T. White, J. Wierbick, B. Wiley, C. Wilhem, D. Wilhelmy, D. Willis, M. Winzel, A. Witt, K. Wolfe, G. Wolfe, A. Woodruff, S. Wyatt, T. Yonker, R. Young, E. Younger.

Upper right: Teresa Pennington sits in class during tenth hour. Lower right: Tammy Murdie reacts to a comment in her sophomore English class. Page by M. Harris and R. Green.

SOPHOMORES SHOW ENTHUSIASM

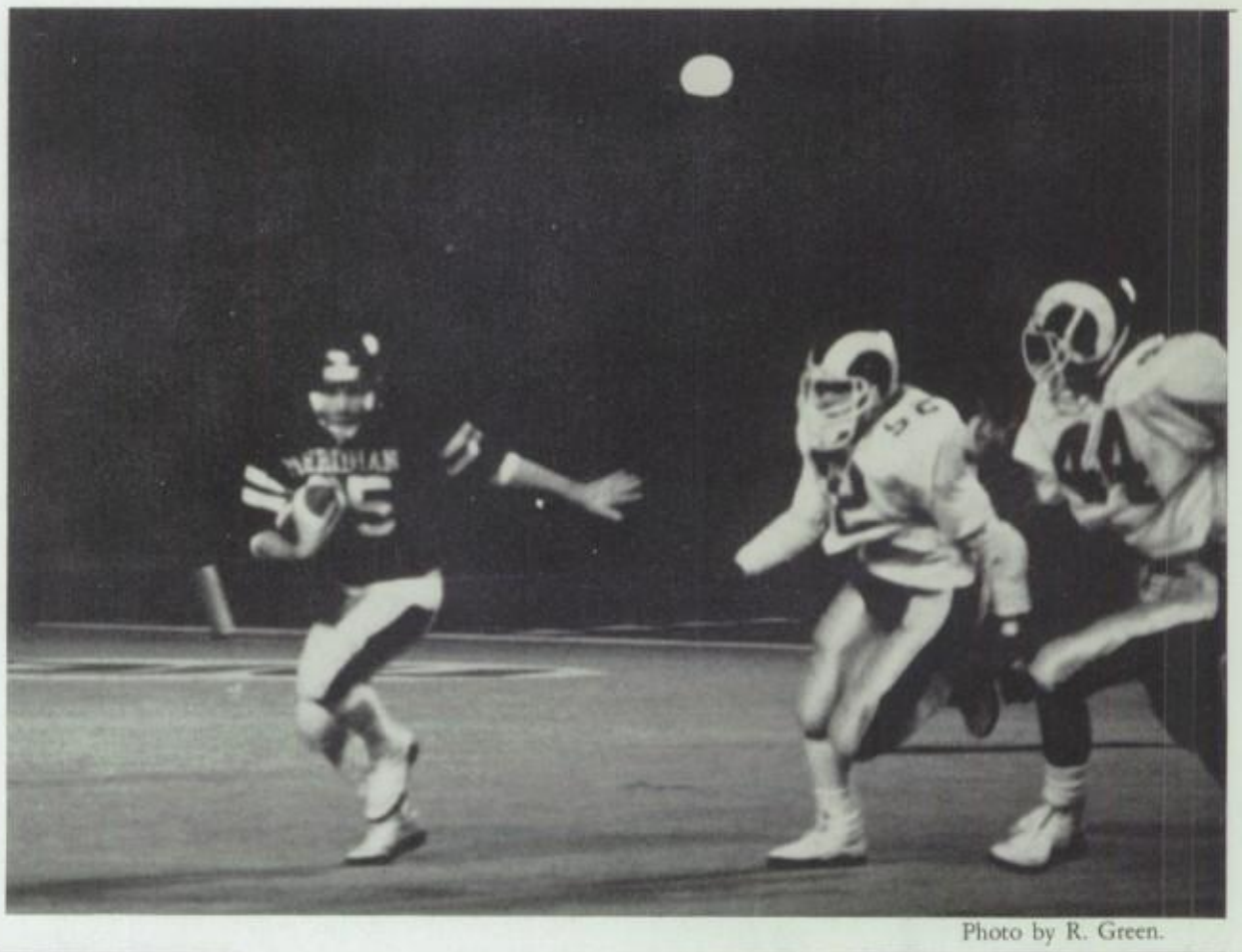

Photo by R. Green.

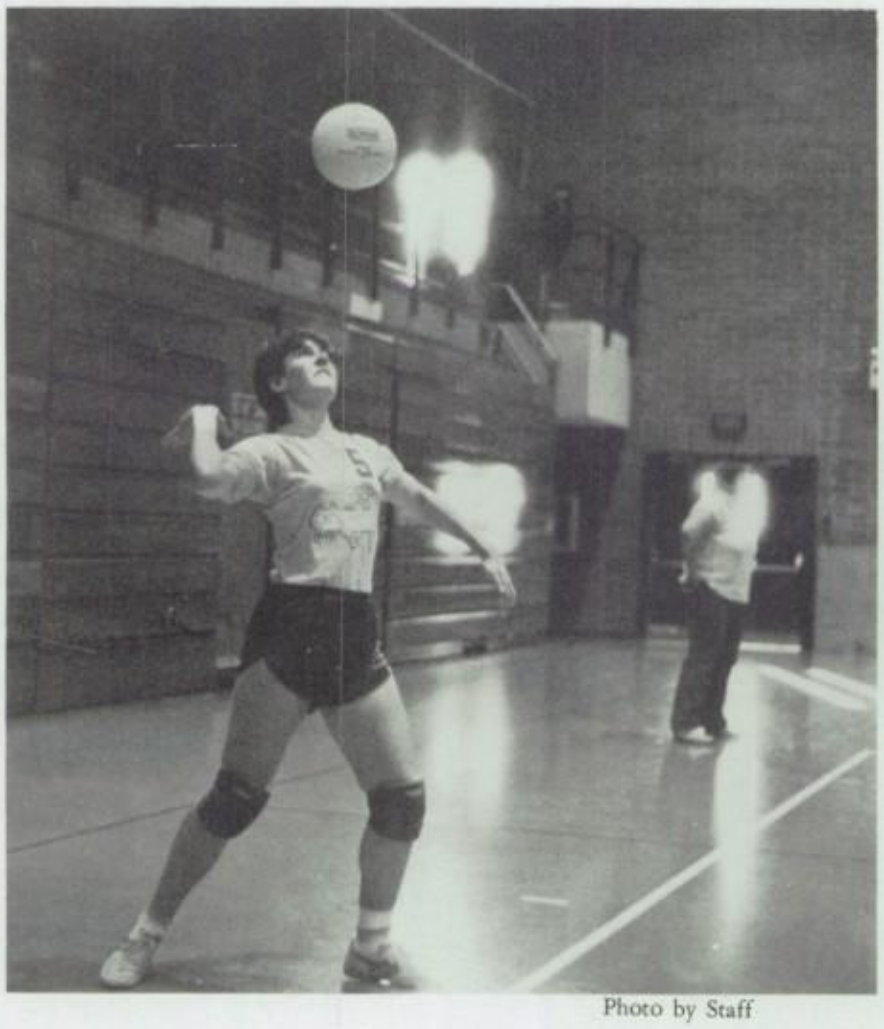

Photo by Staff

Page by R. Green.

Photo by M. Peckham.

SPRING

MERIDIAN TENNIS ACHIEVES WINNING SEASON

Winning S.I.C. Highlights Outstanding Season.

The MHS Varsity Tennis Team, utilizing balanced Boys and Girls teams, had a record year; including winning S.I.C., and placing well at District and State. They also did well in travelling tournaments, placing third at the Lewiston Invitational, second at the Pasco Invitational, and taking second at the Capital Invitational.

TENNIS TEAM. BACK ROW: T. Hamblet, K Schierwater, M. Goschnour, S. Hobson, B. Lopez, K. Johnson, M. Halladay, T. Browne, J. Bidondo, R. Janzen, M. Prochaska, T. Ruwe, S. Lunceford, Coach Dave Beck. Middle Row: B. Kingston, L. Henman, C. Clifford, N. Shimatsu, R. Lowe, D. Smith, L. Coleman, T. Southerland, B. Wray, J. Barrett, C. Warr, M. Morgan, C. Chetwood, Coach Cisco Limbago. Front Row: J. Cloud, M. Harris, H. Phillips, A. Eaton, Z. Kral, D. Scrivner, I. Cook, J. Harder. Photo by Bach Photography Page and remaining photos by C. Sue.

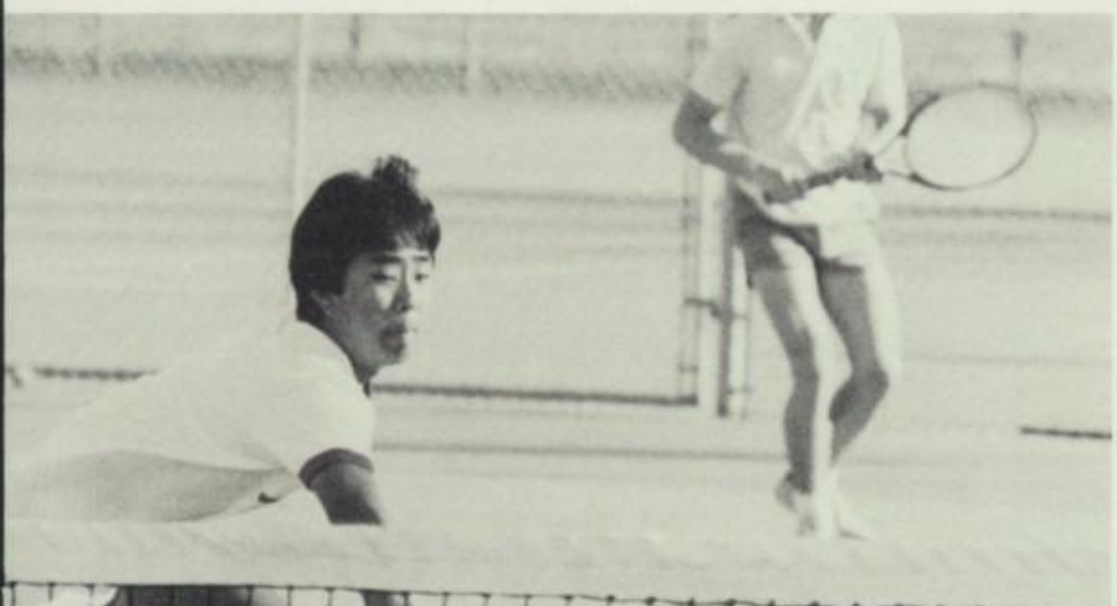

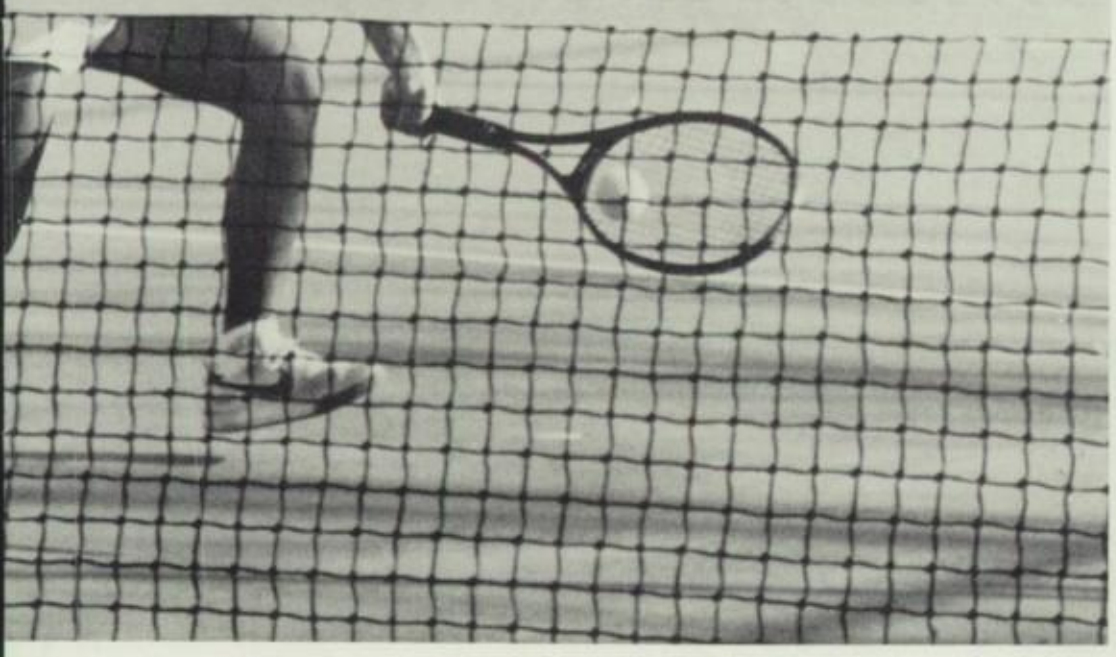

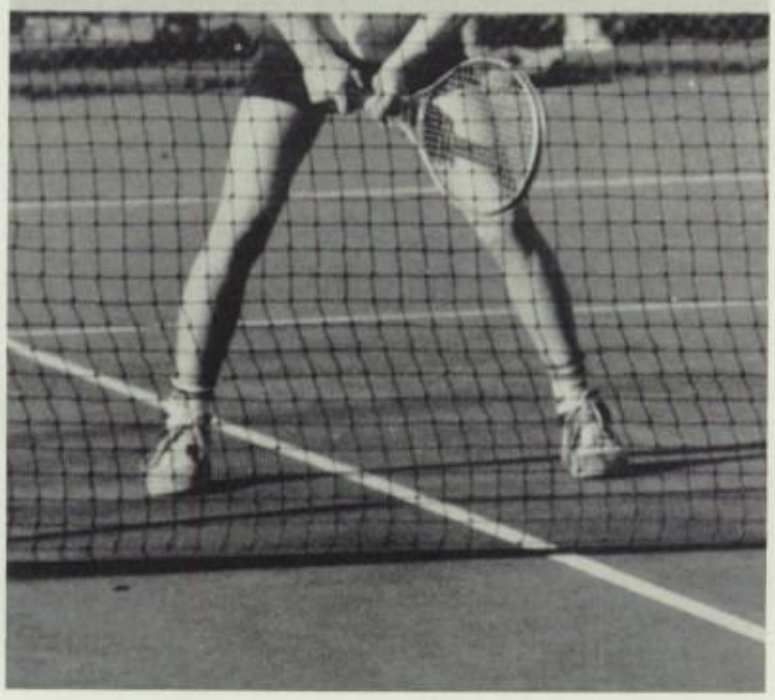

GIRLS TAKE DISTRICT

The girls track team year was highlighted when they won the district championships and took second at the state track meet. The boy's team came in fourth place at the district meet and fifth at the state track meet.

The track teams outstanding members were: Jim Waite who was the 100 meter and long jump, state record of 24 feet and eight inches; Dana Swindell who was the district champion in the 100 and 200 meter races; and Lauri Peters was the district and state champion in the 1600 meter run.

Mr. Gorrell stated that the boy's team was more balanced and talented than teams in the past and the girl's team was Junior dominated and very talented.

Lower photo page 183: Track member throws a shot into the air trying to out distance his competitor. Page 183 upper right: Tammy Longson leaps tall hurdles in a single bound while trying to get the edge on her competitor. Page 183 upper left: Brekke Solveig attempts to win a race just keeping ahead of her competitor. Page 182: Team participant leads the team across the finish line. Photos by Bill Bryan. Page by M. Peckham.

Row 1; C. Bonelli, D. Brown, J. Waite, E. Thompson, *, T. Kober, J. Bevins, D. Evans, J. Peterson, D. Line, R. Asmussen, D. Line, R. Asmusson, R. Quarnberg, M. Taylor. C. Garcia, T. Pierce, R. McLaren, D. Sower, C. Wesselman, S. Gilliam, C. Olen, K. Phillips, Row 2; K. Crofts, K. Loya, S. Brekke, M. Burt, T. Longson, S. Overly, *, V. Bowens, P. Griffith, J. Lindsey, B. Winans, M. Welton, L. Peters, V. Vail, S. Marko, *, M. Dismer, R. Post, S. VanWoerkom, *, *, *, *, *, Row 3; *, L. Relyea, *, *, *, *, R. Sheppard, *, *, *, L. Posey, *, R. Moore, *, *, L. Barritha, *, *, *, *, *, J. McCorey, *, *, *, Row 4; *, G. Giese, T. Armstrong, *, *, *, *, N. Fleming, *, *, T. Marshall, *, *, *, *, *, Row 5; Mr. Drake, D. Schiscow, *, *, R. Simmons, *, *, *, *, *, B. Mitchell, *, S. Lea, C. Williams, *, *, C. Brinkerhoff, C. Gardner. Row 6; Mr. Kerfoot, C. Auchampach, M. Williston, *, *, *, S. Kern, *, R. Lee, *, B. Bryan, *, *, J. Duskey, J. Kolowski, R. VanWoerkom, *, *, *, A. Bell, Mr. Gorrell. *; These team members not named by the coach.

Photo by Bach Photography.

BASEBALL FINISHES SEASON SWINGING

Photo by Staff.

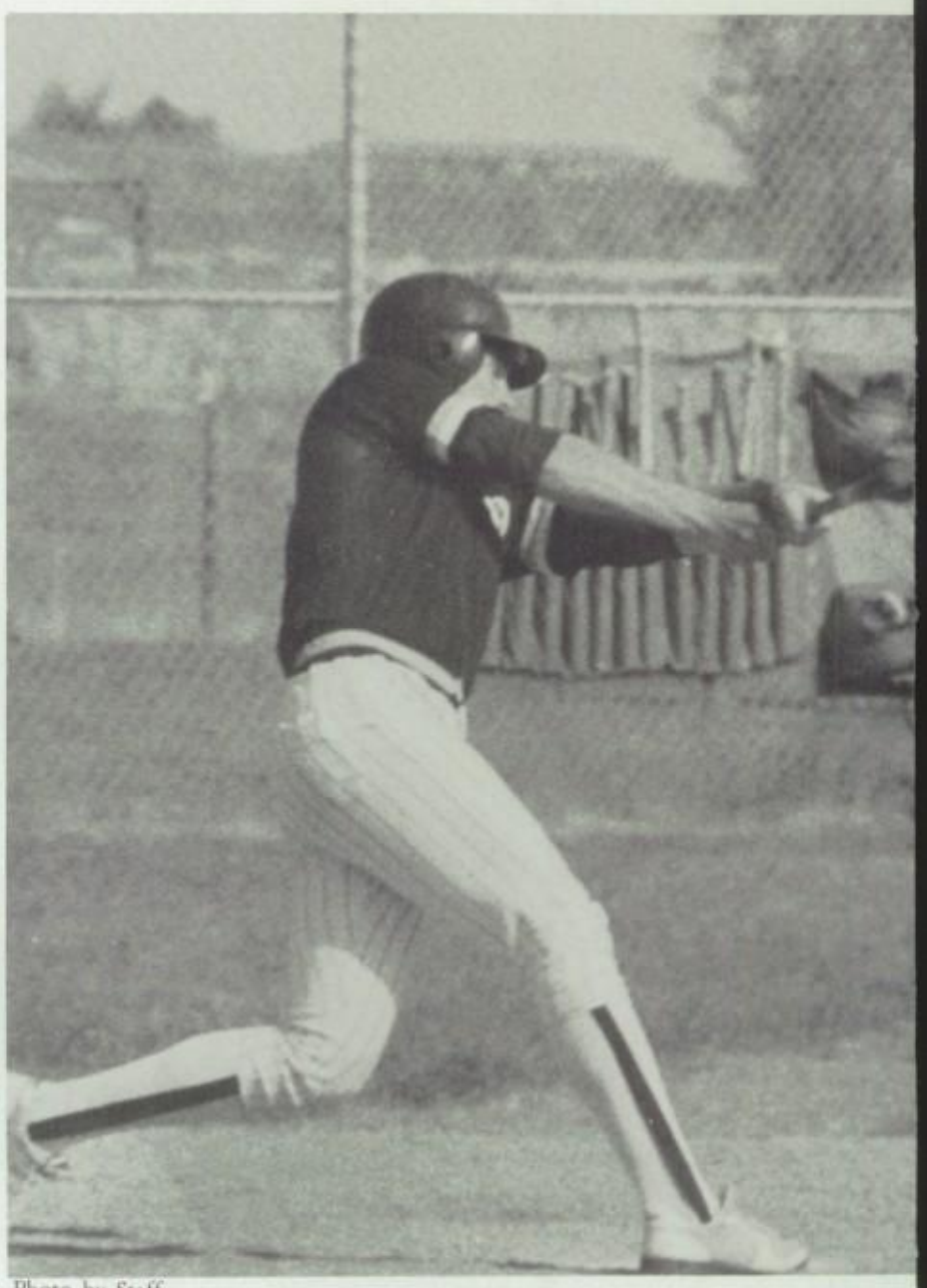

Photo by Staff.

Meridian Sophomore Baseball: front row G. Kindler, D. Insko, J. Dwonch, D. Haws, C. Wambolt, J. Schamber, J. Guffey, R. Allen, P. Calley. Back row Coach Monte Muldoon, D. Deake, M. Hampton, K. Jolley, R. Osborn, A. Swenson, S. Ward, S. Preator, B. Toney, Coach Greg Drake. Photo by Bach Photography.

Photo by C. Sue.

Meridian Varsity Baseball: front row B. Dwonch, B. Scott, G. Ehasz, M. Redmond, B. Adams, K. Sanders, M. Nutting. Second row Trainer P. Olivo, M. Pinkston, D. Bain, G. Meyer, J. Straw, D. Vanmetre, E. Centers, M. Reynolds. Back row Coach Brooks, J. Cecil, D. Hansen, D. Infenhorst, S. Ashley, B. Brooks, R. Friesen, D. Brown, J. Trudeau, Coach Wright. Photo by Bach Photography.

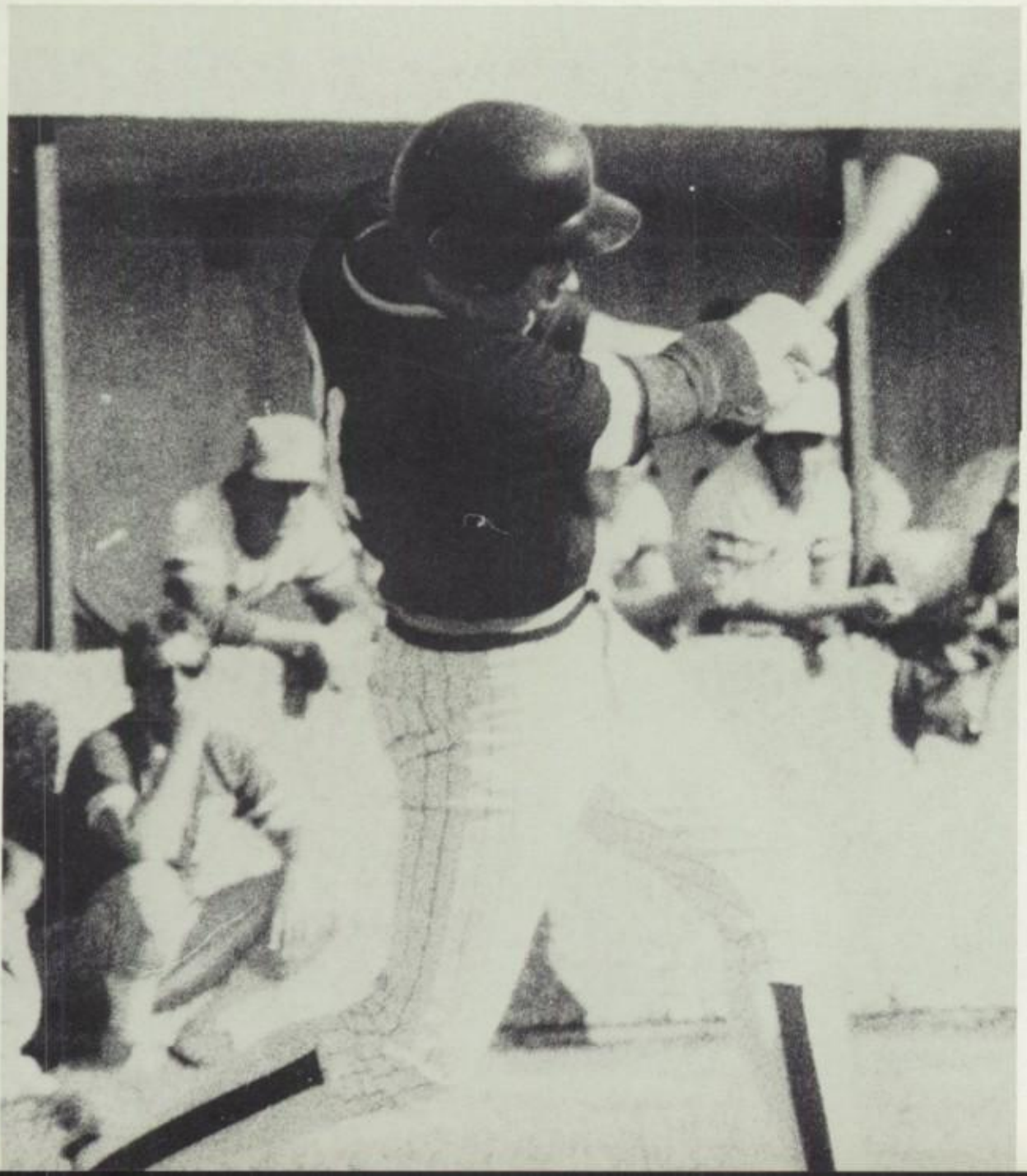

Last year 1984-85 Baseball season was exiting for the Varsity team. The team brought home many honors. They were ranked 14th in the nation and had 3 of their players entered into the MHS Hall Of Fame for their outstanding achievements. They were: Brad Brooks, All League First Base, Rob Friesen, All League Pitcher, Don Brown, All League Catcher.

Upper left: Brad Brooks dives into 1st base as Coach Wright watches. Upper Center: Rob Friesen's hit goes foul behind him. Lower right; Shon Ashley hits to win. Page by C. McFadden and Y. Hayashi.

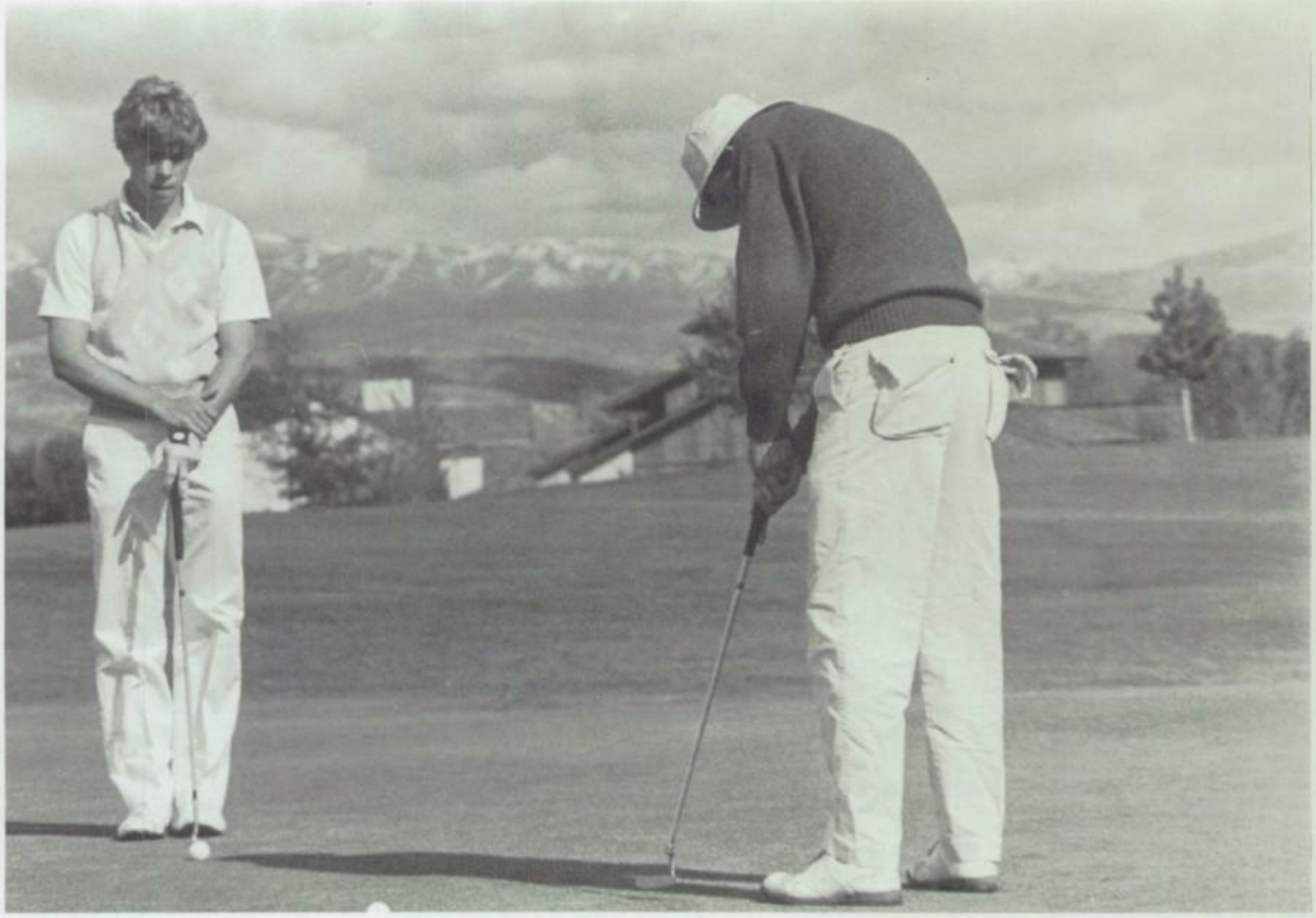

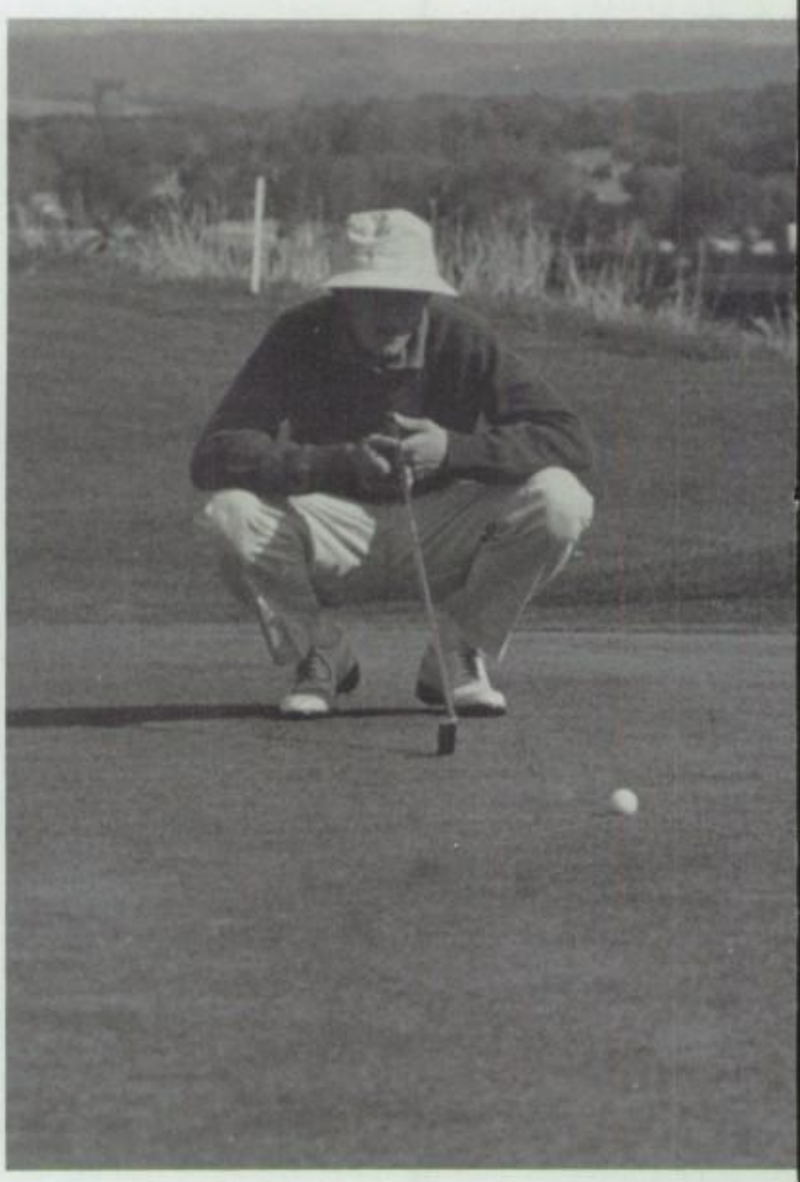

SWINGING GOLFERS END SEASON

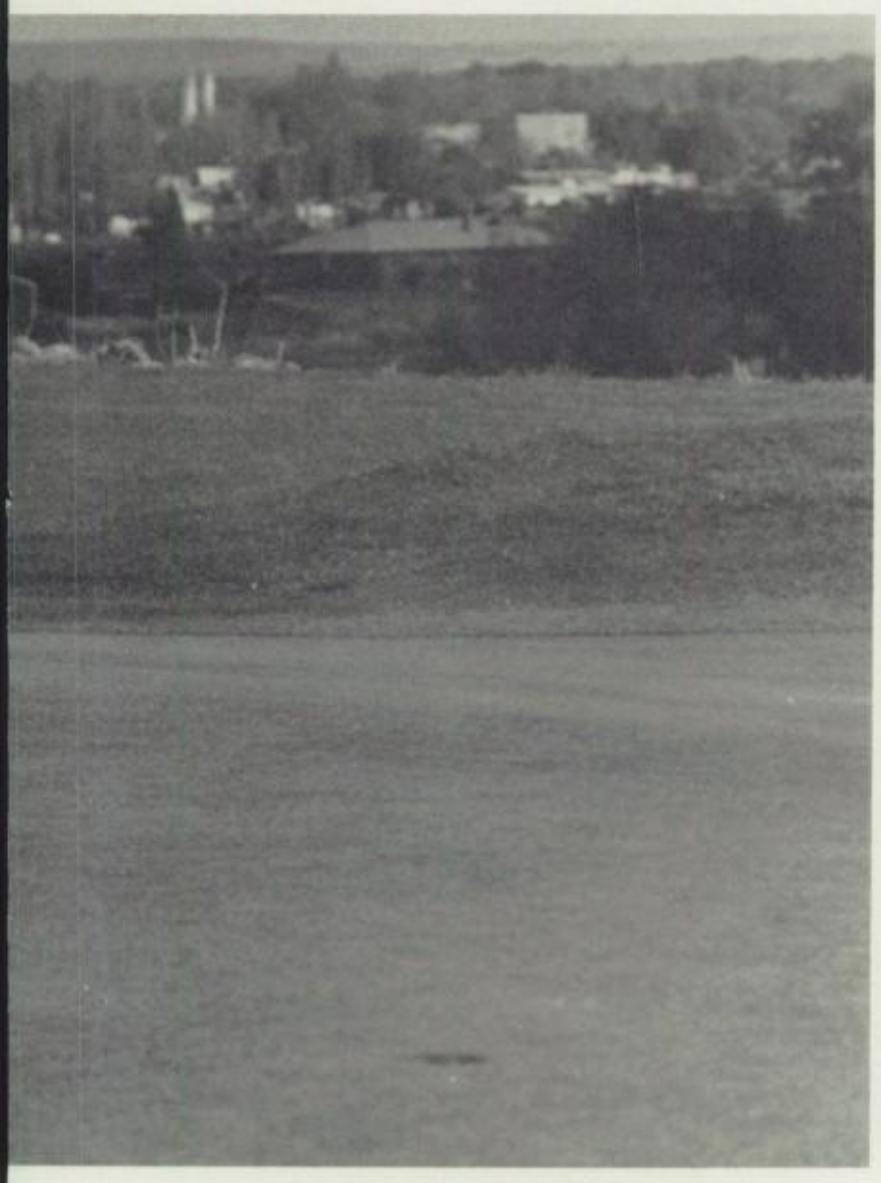

Meridian High School's golf team may not be one of the most recognized of MHS's teams, but that hasn't stopped them from achieving many trophies and honors. In past years the Class A — Championship for golf has been won by our team. Emery Roy coaches the Varsity golf team and Art Clifford coaches the J.V. golf team.

Top Left: Chris Simmons gives the best shot as a Borah competitor looks on. Top Right: Sean Vaughn contemplates his next shot as he looks over the course. Bottom Left: After deciding his strategy Sean Vaughn prepares his swing. Bottom Right: Chris Simmons lines up his shot during a J.V. match. Photos by C. Sue. Page by M. Harris.

MR. AND MISS MHS

The winners of the Mr. and Miss MHS contest were announced at the 1985 Juniors Senior Prom. Robert Koga was voted as Mr. MHS and Holly Hill was voted as Miss MHS.

Page by M. Peckham.
Photos by Bach Photography.

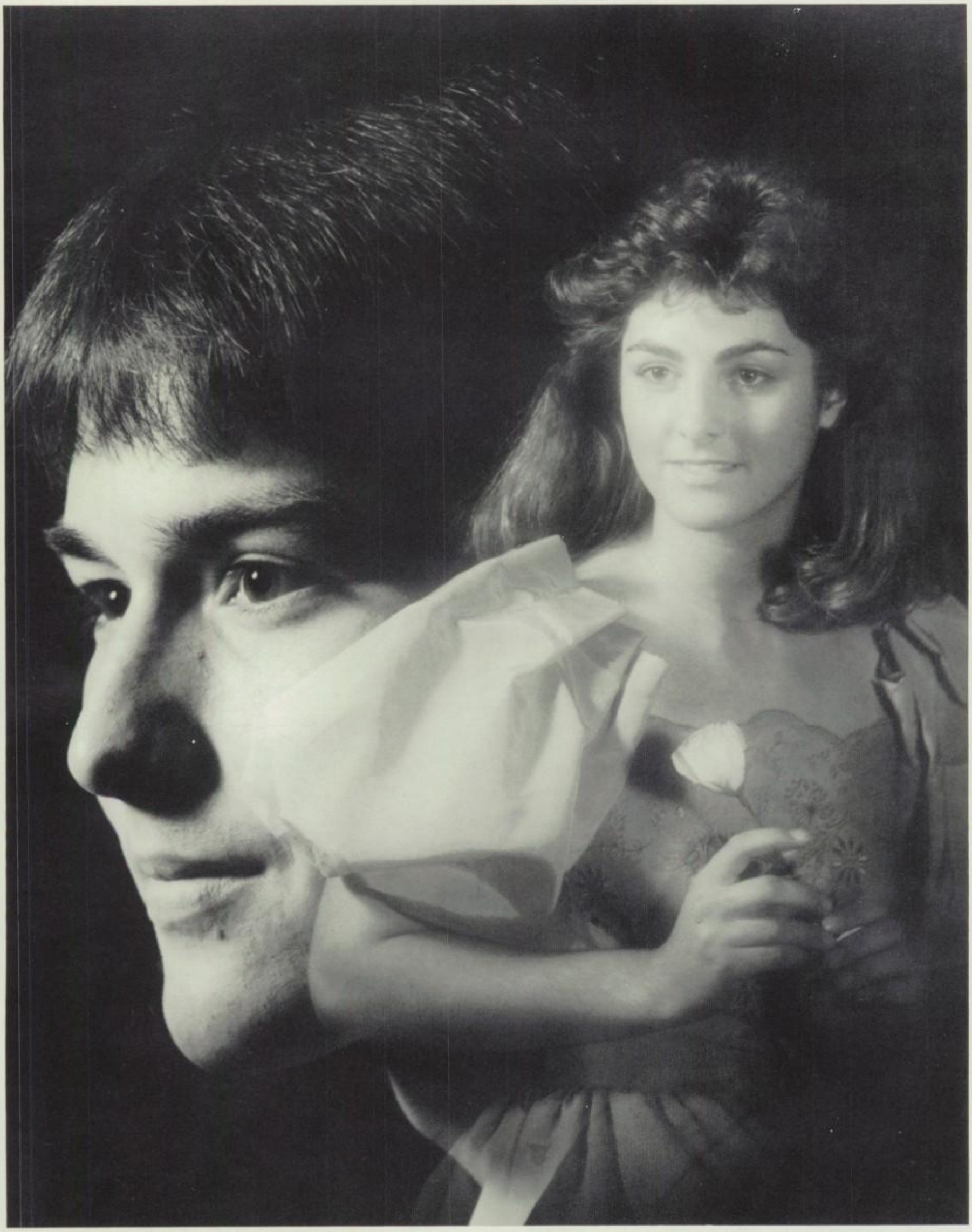

PROM: SPONTANEOUS EXCITEMENT

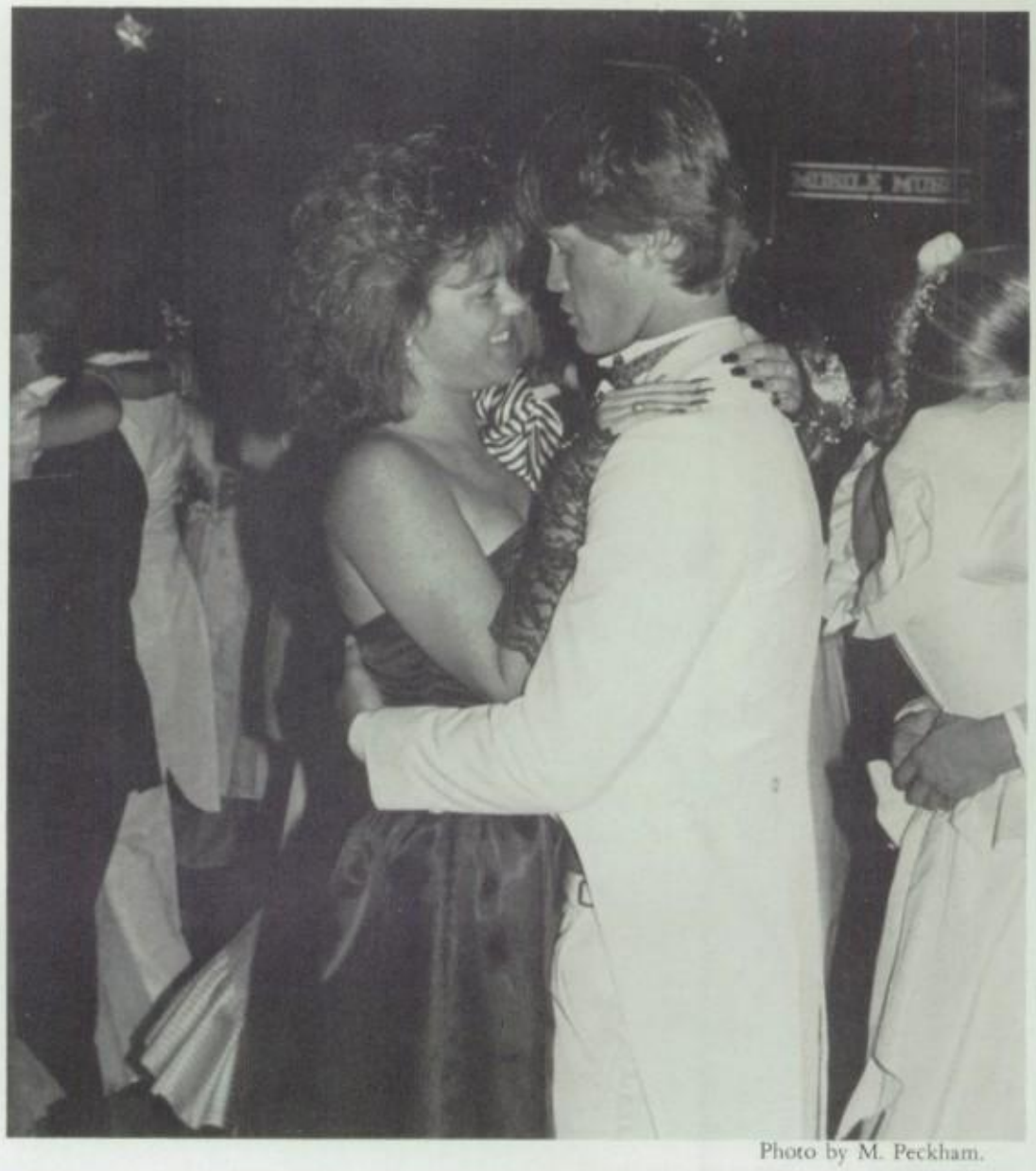

Photo by M. Peckham.

Photo by C. Sue.

Photo by C. Sue.

Photo by M. Peckham.

Photo by M. Peckham.

The 1985 Meridian High Prom ended a great year at MHS. The theme of the dance was "Heaven" by Bryan Adams and the decorations of balloons and stars created a spectacular effect. Mr. and Miss MHS were announced and shared the traditional spotlight dance. The Prom was sponsored by the Junior Class.

Top Left: Don Brown and Rhonda Lowe snuggle during a slow dance. Top Right: Rich Hazzard and Dena Groth stroll along hand-in-hand while Terry Groth and Carol Blankenship follow. Bottom Left: Brian Fox and Julie Weston get into the spirit of the dance as they move to the music's beat. Bottom Middle: Dan Line and Kerri Dobbs enjoy sharing a slow dance. Bottom Right: James Kimball and Holly Enix enjoy a quiet moment at Prom. Page by M. Harris.

SADIE HAWKINS FEATURES HILARIOUS MATRIMONY

Sadie Hawkins was held on the thirteenth of April, 1985. The dance was sponsored by Drill Team, and was held in the main gym while refreshments were served in the upper lunchroom. There were photographer's sets depicting the couples as engaged or eloping in the tradition of a Sadie Hawkins event. Mr. Conroy was performing 'marriage ceremonies'. Mr. Conroy said, "I guess that this was about the third year in a row I've done this. I read the couple a passage that read, 'Marriage is a commitment; two people going through life together. In order to test those skills, you must answer a question from the 1939 Quiz Book.' Then I asked them to pick a number between one and twenty-five. There were - twenty-five questions in the Quiz Book, so I asked them the question that they chose. If they couldn't answer correctly after three tries, they went to the back of the line and got to pay another fifty cents. If they got the question right, I would say 'Do you promise to be beholden unto no other as long it is convenient? (Say 'I do.') Then by the power invested in me by Student Council, and The Writ Of Hocus Pocus, you may kiss. But don't make a scene."

Far lower right: Suzette Wilkey and Tim Pizer play with the shreds of decorations. Bottom right: Matt Leibenau and Aimee Williams take a break between dances. Bottom left: Phil Pandalis and his date enjoy one of the fast dances. Far upper right: the dancers get off the floor during "Rock Lobster" by the B-52's. Near left: Julian Aberasturi and his date wear the remains of the decorations. Photos by R. Green. Page by R. Green and M. Trosclair.

CANDIDATES SPEAK OUT

"I wanted to get involved." That was the main reason Jacque Barrett and Irene Cook decided to run for student body offices last spring. They both agree that the hardest part of running was the campaigning which took a lot of money and time. Jacque Barrett, ASB vice president, said "When you're up there giving your speech you get really nervous because you're not sure if you're saying what people want to hear. You learn a lot of responsibility, but it takes a lot of your time." "We need more participation in student council elections," stated Irene Cook.

Upper left: Jodi Lasson introduces her nominee. Upper right: Christy Mundt expresses herself. Lower left: Irene Cook addresses the audience. Lower middle: Sue Jarvis concludes her speech. Lower right: Wendy Barton makes campaign promises. Page by T. Huckabay. Photos by R. Green.

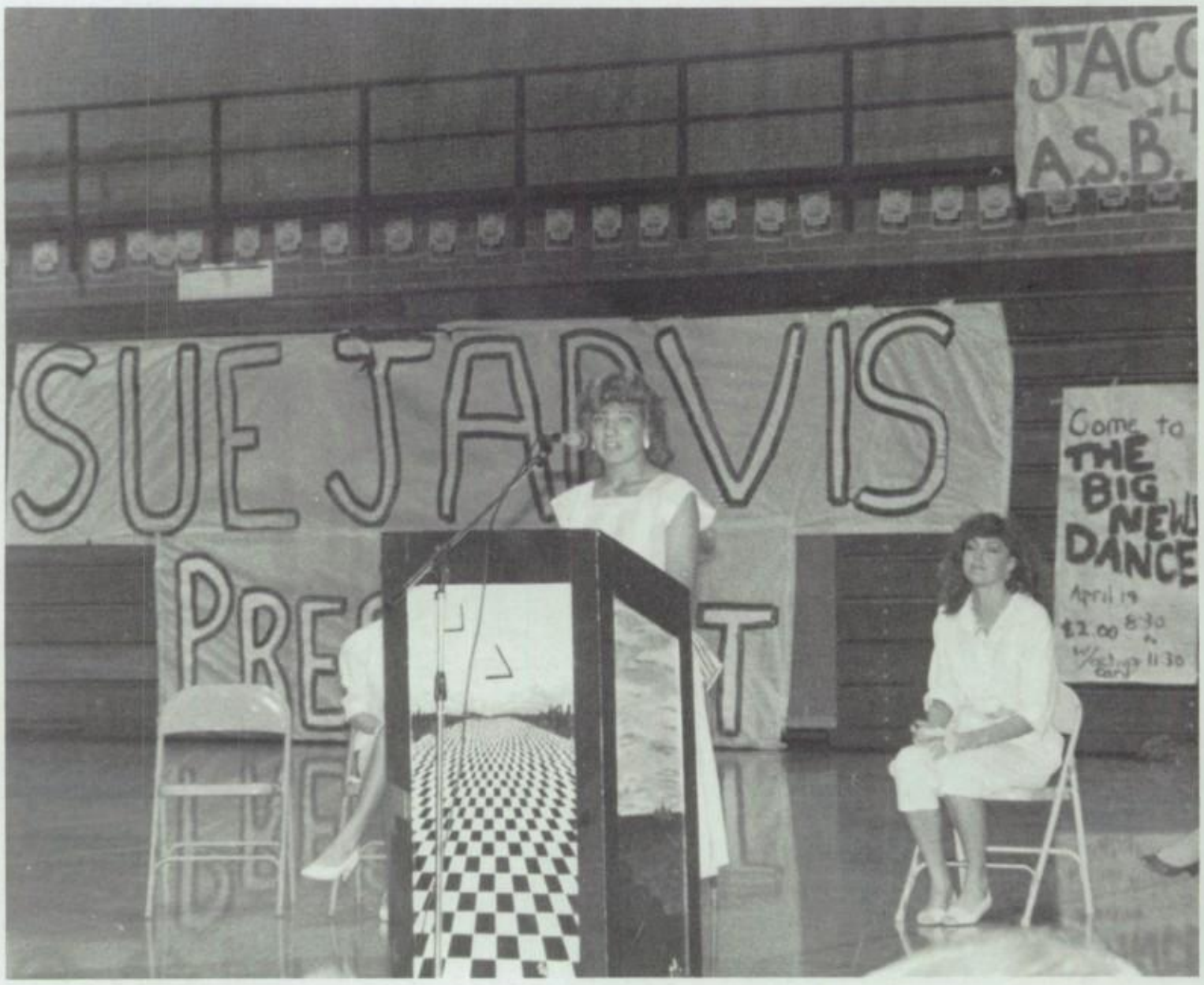

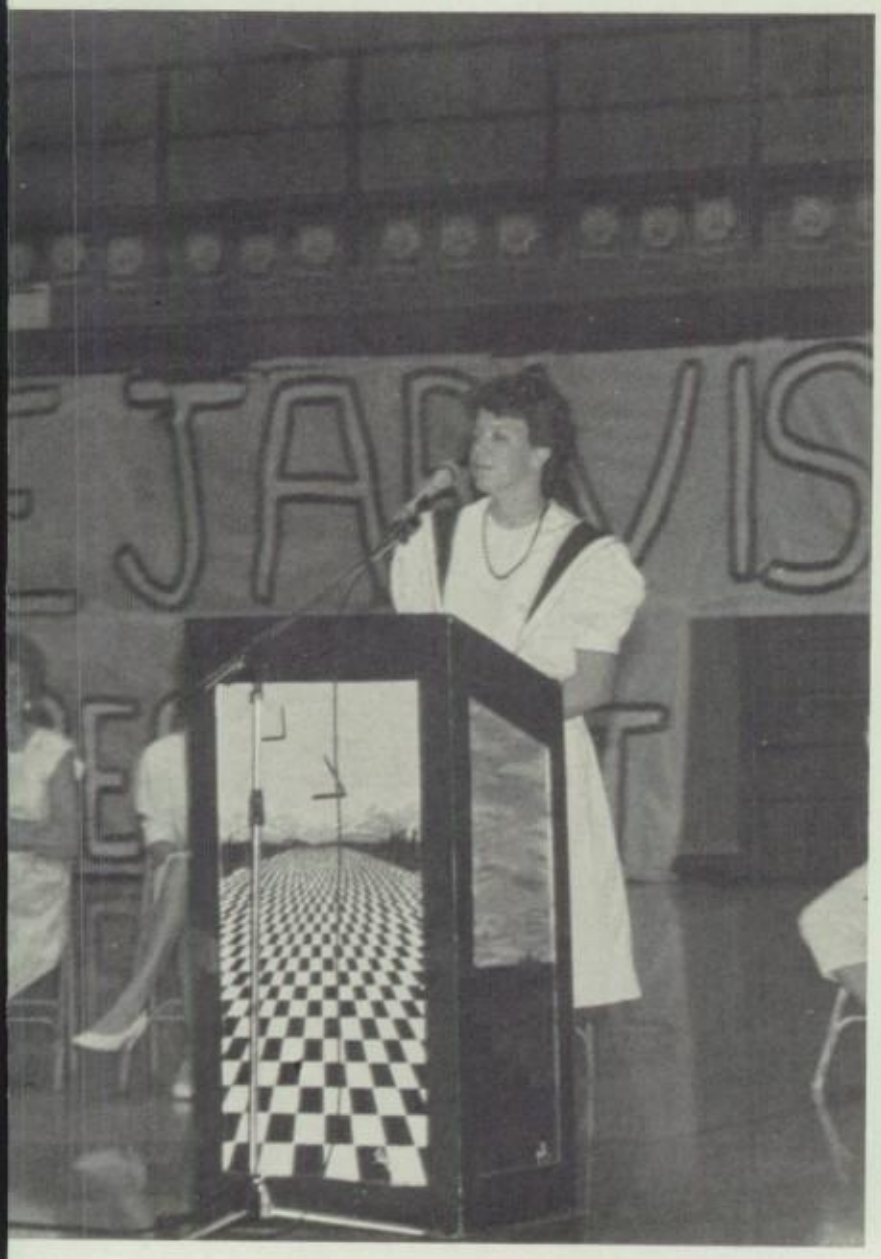

Come to
THE
BIG
DANCE

Photo by C. Sue.

Photo by R. Green.

Photo by D. Juggert.

Records week occurred during April first through fifth this year. This is one of the ways that the student body copes with 'spring fever': by staging contests, competitions and demonstrations that prove just how crazy we can actually be. This year, Records Week competitions included the following: jello eating, tug'o'war, three legged race, sack race, pyramid building, juggling, basketball spinning, tricycle race, football throw, and many others far too numerous to mention. The annual Faculty/Senior basketball game also took place, with the Faculty squeeking by with a 50-47 victory over a hard-fighting Senior team.

Upper right: Rich Sabala jumps over Mr. Johnson and Mr. O'Dale at the Faculty-Senior Basketball game. Upper center: Ronnie Kern concentrates on the basketball as he maintains its spin for the Records Week Assembly. Lower right: Rich Hazzard negotiates a demanding and difficult course during the tricycle riding contest. Upper left: Mr. Kerfoot, a member of the Faculty team, works around the Senior defense as he attempts to score.

Photo by R. Green.

RECORDS WEEK — SO MANY CHOICES

Photo by D. Juggert.

CLASS OF "85"

Photos by C. Sue.

Page by M. Peckham.

GRADUATES CROSS FINAL HIGH SCHOOL INTERSECTION

THE CLASS OF 85 ended thier long scholastic learnings at Meridian High on May 31st at the Boise State Pavilion. The Seniors had looked anxiously forward to the once in a lifetime event ever since the early part of the new year.

The ceremonies opened with the high school band playing the Prelude and Processional and was followed by the flag salute led by class president, Kim Johnson. Class Valedictorians, Lois Griffitts presented the Invocation while Robert Koga and Pam Norrie gave the Valedictorian Address.

Awards were handed out by the Superintendent Mr. Hein and was shortly followed by the Board of Trustees who presented the diplomas to the graduates.

Feelings of accomplishment and happiness overflowed the Pavilion Floor as the ceremonies came around to a close. These were going to be moments in their lives they would always remember.

Page by C. Sue.

Photo by Staff.

Let's give a cheer for Meridian,
Cheer them along their way,

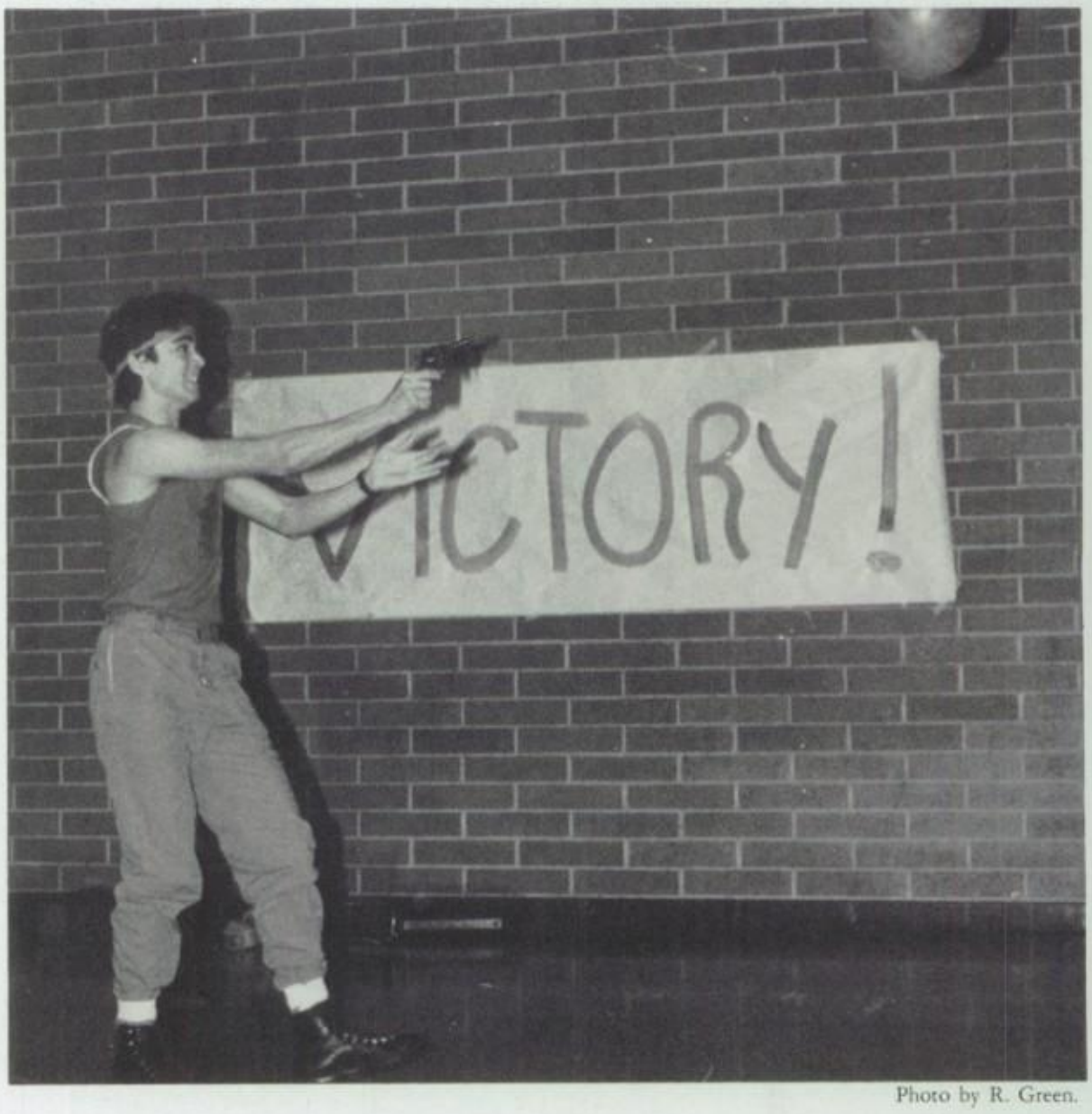

Photo by R. Green.

Photo by Staff.

Page by R. Green.

Photo by R. Green.

Photo by R. Green.

Onward to victory,
May they win their game today,

Photo by C. McFadden.

So give a cheer for Meridian,
Long may it reign supreme,

Photo by A. Bodily.

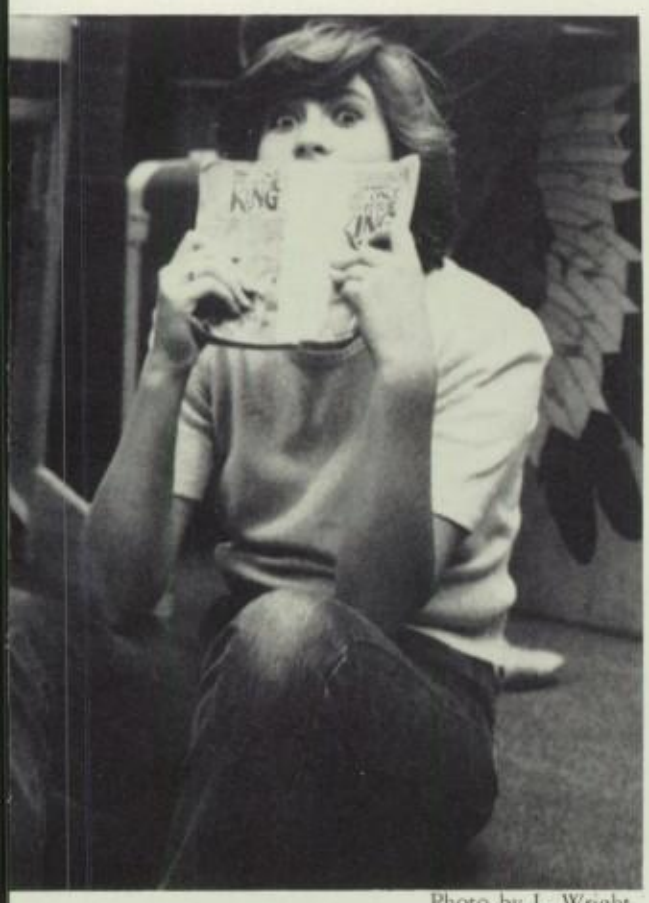

Photo by L. Wright.

Photo by C. Sue.

Photo by R. Green.

Shout 'til the echoes ring,
To the glories of our team!

Page by R. Green.

SENIORS

ABBOTT, DAN 116
ADAMS, BURK 17, 25, 94, 116, 147, 184
ALEXANDER, AMBER 68, 116
ALLEN, DEBRA 98, 113
ALLEN, JEFFERY 116
ALLEN, SUSANNE 59, 63, 116
ANDERSON, DIANA 59, 61, 63, 116
ANDERSON, GAIL 116
ANDRIDGE, SHELLY 41
ANNEKER, STEVEN 116
ANWILER, SHERI 116
ARCHULETA, SHANTEL 59, 63, 82, 117
ARNOLD, LAURI 117
ASMUSSON, RICHARD 80, 99, 117, 182
BAILEY, JIM 117
BAKER, RON 117
BALDAZO, REY 59, 65, 77, 117
BALDERSTON, KAREN 117
BALL, BRENDA 18, 51, 117
BANKER, DEBBIE 117
BARCLAY, TAUNYA 117
BARNES, STEVE 59, 80, 117
BARNINGHAM, KELLEE 41, 117
BASTIAN, ANNETTE 43, 117
BASURA, JOSEPH 30, 31, 117
BECKSTEAD, LISA 88, 89, 117
BEEHN, DANELLE 114, 117
BEERS, RACHAEL 88, 89, 117
BEESON, MICHELLE 58, 59, 63, 88, 89, 117
BELCHER, JOE 117
BELL, DAVID 117
BELL, JEFF 117
BERGREN, PENNY 118
BJORK, RUSS 118
BLACKWOOD, MITCHELL 23, 24, 25, 92, 118
BLAINE, MYRON 118
BLAIR, SHANDA 57, 66, 68
BLANKENSHIP, CAROL 17, 18, 19, 51, 94, 118
BLANKENSHIP, SEAN 118
BOHNHOF, DEBBIE 118
BOLEN, AMBER 118
BONELLI, CARLA 118, 182
BOWERS, CINDY 118
BREEDEN, KEITH 85, 118
BREINHOLT, CORILEE 118
BRESHEARS, AMY 118
BRICE, LESLIE 57, 59, 118
BRIGANTE, GREGORY 58, 59, 63, 118
BROG, PAULA 118
BROWN, DIANNE 118
BROWN, MICHAEL 59, 88, 89, 118
BROWN, SHEILA 114, 118
BROWNING, TINA 118
BRUEMMER, RICK 25, 92, 119
BUCK, STACY 25, 119
BUCY, DIANTHA LYNN 119
BUIE, JEANETTE 119
BULL, DALE 119
BUNDERSON, BRIAN 119
BURCHAM, BONNIE JO 119
BURKE, JANET 119
BURT, MARK 119
CAFFERTY, CHRISTY 119
CALVIN, NATHAN 119
CANTRELL, JAMES 119
CAPELL, SUSAN 80, 119
CARLSON, STACEY 119
CARLSON, TODD A. 59, 61, 62, 63, 119
CARPENDER, BLAIR 25, 92, 119
CARRELL, RANDALL 119
CARRICO, ROB 119
CARTER, KIMBERLY 59, 61, 63, 83, 119
CECIL, JEFF 119
CECIL, STEVE 120
CENTERS, ERIC WILSON 120
CHAMBERS, ANNETTE 120
CHANDLER, LAURA 59, 63, 68, 120
CHANDLER, TIFFANY 120
CHASTAINE, LEIF 68, 120
CHOW, CLEMENCIA 120
CHRISTENSEN, KEITH 59, 120
CHRISTENSEN, TINA 120
CHRISTENSEN, TINA 120
CIZMICH, GARY AUGUST 120
CLARK, DOUGLAS 120
CLARK, KARIN 120
CLARK, KIMBERLY 73
CLARK, STEVE 120
CLARKSON, KATHLEEN 59, 120
CLASSEN, MATTHEW 85, 120
CLIFFORD, CHAD 120
COATS, MICHELLE 120
COBB, NOLAN 23, 120
COLADNER, DAVID 59, 63, 68, 88, 89, 120
COLLINS, CATHERINE 66-69, 80, 81, 120
COMMET, SANDRA 59, 120
COMPTON, TABB 25, 121
COOK, IRENE 79, 121
COOLEY, DEBRA 59, 63, 68, 121
CORDLE, PEGGY 59, 121
CORN, SALLY 121
CORNELL, TERESA 121
CORSI, STACY 68, 121
COVINGTON, NAT 85, 121
COX, CHRISTINE 76, 77, 121
COX, KIMBERLY 77, 121
COX, MARY 68, 121
CRANCH, DARLENE 80
CRANK, ROGER 121
CROSBY, RENA 121
CROWSER, DEREK 121
CRUSER, CHRIS 121
CRUZ, FLAVIA C. 83
CUTBIRTH, DON 59, 63, 121
DAHL, ERIC 121
DAVIS, JAMES 121
DAVIS, JOANNA 85, 121
DAVIS, KIMBERLY 59, 121
DAVIS, NANCY 77, 122
DAVIS, PAULETTE 122
DEANE, JAMES 122
DEBOER, TRACIE 73, 122
DECKER, WENDY 122
DEMARCO, TRINI 122
DENMAN, GEORGINA 68, 81, 122
DENOWH, CARL 122
DENT, REX 122
DILLARD, LYDIA 80, 122
DILLMAN, TRACY S. 122
DIMMICK, CHRIS 96, 122
DOAN, DENNIS 30, 31, 122
DOBARAN, MICHELLE 122, 150
DOMBROWSKI, SHANNON E. 77, 122
DOOLEY, MARK 122
DOWDY, SCOTT 122
DRAPER, THOMAS 73, 122
DUDDLES, DEBBIE 59, 63, 122
DUKE, DARCI 122
DUVAL, CAMILLE 123
DWONCH, BOB 23, 123, 185
EASON, KIMBERLY 88, 89, 123
EASON, LESLIE 123
EASTMAN, KELLY 88, 89, 123
EASTMAN, KIMBERLY A. 59, 123
EASTMAN, STEPHANIE 60, 123
EATON, AUDRA 59, 63, 88, 89, 123
ECHEVARRIA, MELISSA 73, 123
EDDLEMON, SHON 73, 123
EDGERTON, CARL 23, 59, 123
EHASZ, GENE 123, 184
EILER, LINDA 123
ELHART, MARTY 25, 92, 123
ELSBERRY, CURTIS 123
ENGEL, MATTHEW 25, 92, 123
ENIX, HOLLY 59, 63, 123, 151
ERVIN, TINA 123
ESHELMAN, ANETTE 123
ESHELMAN, SHIRLEY 123
ESTES, CHANDRA 43, 123
EURLEY, JENNIFER 124
EVANS, MICHAEL 124
EVENSON, JILL 124
FENIX, LORI 124
FERNANDEZ, LAURA N. 82, 83
FERRIS, KASSIM 59, 124
FEUSI, SHARON 124
FICKES, SHAUN 124
FISCHER, CRAIG L. 124
FISCHER, SHARON 124
FLAGG, MARTIN 68
FLEENOR, CINDI 68
FLEENOR, EVELYN 80, 85, 124
FLEISCHER, MARK 124
FLEMING, SHANNON 68, 124
FLORES, DANITA 59, 124
FLOYD, TONI 124
FORBES, DAVID 80, 124
FOX, STEVEN 59, 124
FRANCO, MELANIE 79, 124
FREEMAN, JOHNNA 59, 124
FREUTEL, KYLE 73
FULLER, KIM 124
GAHLEY, KARL 124
GALLEGOS, CINDY 43, 124
GARCIA, MICHELLE L. 125
GARNER, HEATHER 125
GASAWAY, MICHAEL 125
GATES, CRAIG 125
GEORGE, JEFFREY 47, 88, 89, 125
GEYER, CRISTY 125
GEYER, WENDY 88, 89, 125
GIESE, JILL 125
GLEASON, JAMES 125
GOGEASCOECHA, JAVIER 82, 83, 125
GOMES, KRISTY 125
GOODWIN, DAVID C. 125, 151
GRACE, BOB 125
GRACE, RON 125
GRANT, CHRIS 80, 125
GRASMICK, KATHY 125
GRAYBILL, JAMIE 125
GREEN, ROBIN 125
GRIFFITH, LAVONNE 125
GROTH, DENA 17, 54, 79, 98, 116, 125
GUISTO, WENDY 59, 126
GUNNELL, KAYE 126
GWYN, ANGIE R. 126
HAAS, CYNTHIA 80, 126
HAGMANN, SHELLY 126
HAIGHT, LANCE 58, 59, 63, 88, 89, 126
HALL, MARK 96, 114, 126
HALL, MARY 126
HALLADAY, LORI 126
HALLBERG, ERIC 126
HANSEN, BEV 126
HANSEN, DAVID 47, 126, 50
HANSEN, MEREDITH 126
HANSON, AMY 126
HARDIN, NANCY 126
HARDY, RONALD 23, 27, 126
HARRIS, SHELLI 126
HARRISON, CHERYL 126
HATCH, JANA 17, 51, 126
HATCH, STACY M. 81
HAYASHI, YAYOI 75, 82, 83, 126, 153
HAYES, DYANA L. 127
HEATON, KIM 59, 127, 153
HENDRIKSE, DAVID 127
HENMAN, LARA 127
HERRICK, JIM W. 25, 149
HIATT, PAM L 127
HIGHLEY, ANNE 67, 68, 127
HILL, MAUREEN 18, 51, 79, 127
HILTON, JENNIFER 116, 127
HIRAHARA, KIMBERLY L 127
HOAG, DENNIS 68, 127
HOCHSTRASSER, ALAN 80, 81, 127
HOLGATE, BRIAN 127
HOLLEY, PAMELA 59, 63, 127, 151
HOLLOWAY, KATHLEEN 64
HOLSTEIN, BRAD 59, 63, 127
HOLSTINE, ERIC 127
HONEY, TERESA 71
HOUSE, BRIAN 127
HOWARD, JAMES 127
HOWELL, TRAVIS 66, 67, 127, 152
HUDLET, CHRIS 40, 85, 127
HULL, ANDRE 127
HYSELL, MELONY 85
INGERSOLL, MATT 30, 31, 128

INGRAHAM, GARY 128
INSELMAN, LISA 38, 128
IRVIN, MATTHEW 47, 128
IRVING, JEFF 128
JACHIM, SANDRA 128
JACK, RANDY 128
JACKSON, CYNTHIA 59, 63, 88, 89, 128
JAMISON, SEAN 128
JARVIS, SUSAN 34, 35, 46, 47, 128
JEFFRIES, MATTHEW 17, 24, 25, 92, 128, 148
JENKINS, DOUGLAS 23, 128
JENNINGS, VICKI 57, 59, 60, 128
JENSEN, SHAUN 21, 23, 79, 116, 128
JENSEN, TODD 59, 63, 88, 89, 128
JEPPSEN, RICK 128
JOHNSON, LORI 128
JOHNSON, MARTHA 34, 55, 128
JOHNSON, MICHELLE 128
JOHNSON, TERESA 57, 59, 128
JOHNSTON, RAY 129
JONES, DAVID 129
JONES, JOHN EVERETT 129
JONES, TIFFANY 43, 129
KAAE, DEANA M 129
KAIKALA, ELLEN K 129
KAUFFMAN, KIMBERLY 129
KAUFMAN, TAMERIA 129
KEARL, DARREN D. 129
KEEF, SEAN 129
KELLEY, SEAN 129
KEMPKERS, RONALD 129
KIEL, SUZANNE 57, 59, 68, 129
KILLAM, BRYAN 129
KIMBALL, JAMES 59, 61, 63, 129, 151
KINGSFORD, KELLY 77, 129
KINNEY, TIMOTHY 61, 129
KIRKMAN, JEFF 58, 59, 63, 129
KLEPPINGER, TODD ALAN 80
KLINE, JEFF 129
KNIGHT, ERIC 129
KNIGHTON, KIRK 130
KNOBEL, MICHELLE 130
KNUDSEN, LINDA 59, 130
KOZUP, LORI 130
KRAL, ZANI 130
KRAMER, STEPHEN 130
KRAWL, CRYSTAL 59, 130
KREIGER, GRETCHEN 88, 89, 130
KRINGEN, SHAWN 130
KUHNEN, HOPE 130
KUKAY, JENNIFER 59, 63, 130
LABRONTE, TODD 62, 85, 130
LANGDON, KATHRINE 59, 88, 89, 130
LANGORGEN, BRIAN L. 59, 130
LARRONDO, PAUL E 130
LARSEN, CORIE 17, 58, 59, 130
LARSEN, JIM 130
LARSEN, KELLY 65, 130
LARSON, JAMES C. 130
LAW, DANIEL 88, 89, 130
LAYSER, RYON E. 130
LEAVITT, STACI 59, 139
LEISTER, TRACY 66, 68, 131
LETH, LAURA 80, 131
LEWIS, JANINA 88, 89, 131
LEWIS, KEITH 21, 23, 131
LIM, SONIA 80, 131
LINDSEY, JILL 39, 131
LINE, KRIS 88, 89, 131
LITTLE, CHRIS 131
LIVINGSTON, ROBB 77, 131
LLOYD, MARTHA 68, 131
LOBATO, MARCY 131
LOBATO, SHANE 114, 131
LONGSON, DERRICK 25, 131
LOOKHART, RACHELLE 59, 131
LOPEZ, DON 73, 99
LORAIN, LISA 131
LORIMER, MELISSA 131
LOVELAND, DEAN 131
LOVELAND, KERRI 88, 89, 131
LOWE, RUSTYN 131
LOYA, KAREN E. 132
EUNCEFORD, EVE 132
EACGOWAN, TIFFANY 56, 57, 59, 80
MAGETTE, BETH 132
MALLARD, SHONNA 132
MALONE, ANGELA 59, 85, 132
MANCILLA, TONY 23, 132
MANEE, DAVE 23, 132
MANGIARACINA, MEESHA 132
MARRON, MOIRA 132
MARTIN, CHRISTINA 132
MARTIN, KIMBERLY 132
MATTHEWS, MIKE 132
MAUSLING, JOHN 132
MAUSLING, MIKE 132
MAY, CINDY 80
MAYLIN, DEBRA 132
MCDONALD, LESLIE 59, 132
MCDOWELL, STEVE 132
MCFARLAND, SCOTT 25, 132
MCKEE, LISA 88, 89, 132
MCKENNA, KAREN 133
MCMURTREY, PAREE 59, 133
MCNARIE, MIKE 133
MCNITT, JOHN 133
MCWILLIAMS, TRACI 73
MEADE, MIKE 25
MEATTE, MICHELLE 133
MEEK, COURTNEY 133
MENZEL, BETH 59, 63, 133
MESKE, KELLY 59
MEUNIER, TRACI 59, 63, 133
MEYER, GREGORY 59, 61, 133
MICHAEL, PAT 40
MILLER, TAMI 133
MILLIKEN, MICHELLE 59, 133
MITCHELL, BRAD 133
MONTGOMERY, LANA 133
MOODIE, KIMBERLY 57, 59, 133
MOORE, DEREK 24, 25, 133
MOORE, SCOTT 80, 133
MOORE, BOBBY 133
MORGAN, AARON 133
MORGAN, DAVID 133
MORLEY, SHERYL 40, 41, 133
MORTENSEN, JANEAL 80, 133
MOSER, STEVEN 80, 88, 89, 133
MOSHER, ROGER 134
MOWERY, KENNETH 134
MURKLE, DIANA 134
MURPHY, ROBERT 134
MURRAY, STEPHANIE 134
MUSSER, JAN 134
MYERS, GARY 24, 25, 134
MYERS, JODI 134
NAAF, THOMAS 134
NAKANO, KEVIN 134
NEL, FREDERIK 77, 134
NELSON, ANN 73, 134
NELSON, DARCY 57, 134
NELSON, ROBERT 134
NIBLETT, DAVID 134
NICOLAS, LEE 59, 63, 134
NUNN, LORI 134
EDIAGA, MIKE 134
OKAMOTO, LORI 17, 39, 51, 88, 89, 135
OLEN, CHRISTINE 47, 135
OLESON, REBECCA 135
OLIVER, KARLA 135
OLIVER, KELLI 135
OLSON, BRENDA 85, 135
OLSON, CHERI 135
OREM, MATT 135
ORR, JIM 135
PACKARD, CARLOS 135
PACKER, JULIE 135
PALATO, ANA 135
PALMER, BRENDA 135
PALMER, ROB 135
PALMER, SHANNON 59, 135
PALMER, SHERI 135
PANAS, KIM 135
PANDALIS, KYLA 135
PAPE, BRUCE 71, 135
PARK, YOUNG 40, 135
PATE, TERESA 59, 136
PAUL, CHERYLE 59, 63, 136
PEARSON, BRIAN 136
PECKHAM, MARK 75, 136
PEREZ, PENNY 136
PERRY, SCOTT 136
PETERS, LAURI 47, 57, 136
PETERSON, ANNA 57, 59, 63, 136
PETERSON, CARLA 136
PETERSON, JENNIFER 136
PETERSON, TRACY 136
PETERSON, VICKI 59, 63, 88, 89, 97, 136
PETERSON, WILLIAM 136
PETET, EMERALD 70, 136
PETROVIAK, DAVE 136
PETROVIAK, DAVE 136
PFOST, CHRIS 136
PHAY, RAY 136
PHILLIPS, TRENT 136
PIERCE, DANIELLE 136
PIERCE, THOMAS 136, 182
PIESER, TIM 66, 68, 69, 137
PILAYO, CHRISTOPHER 25, 137
PLOWMAN, TY 70, 137
POIRIER, KIM 34, 35, 97, 137
POLENZ, STEVE 137
POLLOCK, CAPRICE 25, 137
POOLE, SHELLE 137
PORTER, MICHELLE 79, 116, 137
POTTER, CINDY R 17, 47, 67, 68
PRATT, CHRISTOPHER 23, 137
PRICE, SARAH 137
PROFITT, SHANNON 137
PURVIS, JENNIFER 80, 83, 137
QUENZER, MARVIN 73, 137
QUIMBY, CHRISTINE 137
RABDAU, JAMES 137
RALLS, HEATHER 95, 137
RANKIN, ALEXANDRA 59, 63, 66, 67, 137
RECHE, CORY 88, 89, 137
REDMOND, MIKE 137, 185
REGNER, RICHARD 24, 25, 92, 137
REILLY, SEAN 138
RENBARGER, SCOTT 138
RENNISON, ELWOOD 86, 87, 138
REYNOLDS, MICHAEL 40, 138
RICHARDS, MARTHA 138
RICHARDSON, TIM 24, 25, 98, 138
RIPPEN, TONYA 68, 69, 138
RISTAU, HEATH 138
ROARK, RONDA 25, 138
ROARK, TONY 138
ROBERTS, GORDON 40, 47, 138
ROBERTS, RHONDA 138
ROBINSON, WILLIAM 58, 59, 61, 63, 138
ROGERS, JACK 138
ROHDE, SHERRY 59, 138
ROLLER, TERRY 138
ROMANESCHI, LONNA 138
ROOKE, KYLE G. 138
ROOS, JENNIFER 59, 88, 89, 138
ROSANBALM, GAYLE 57, 59, 138
ROSS, MARK 139
ROWE, CATHI 139
ROWLAND, CORY L. 139
ROWSER, ANDREW 25, 92, 139
RUDDELL, BETH 66, 67, 68, 69, 139
RUE, CHAD 59, 63, 139
RUSCHMAN, VAUGHN 139
RUSSELL, JIM 139
RUWE, TRENTON 139
SALISBURY, TAMARA 101, 139
SALKELD, CHRISTOPHER 139
SAMPSON, MICHAEL 59, 61, 63, 139
SANDERS, KRIS 25, 81, 92, 139, 148
SAYINAINEN, OUTI 59, 82, 83, 139
SCHELL, MICHAEL 139
SCHLIE, TRACEY 59, 82, 139
SCHOENFELD, TRACY 139
SCHOLER, ROBYN 139
SCOTT, BILL 40, 139, 184
SCOTT, SHERI 139
SCRIVNER, DARLA 140
SCRIVNER, KERRI 140
SEIFERT, RICHIE 25, 30, 31, 140

SELLMAN, ROBIN 140
SELVIG, CYNTHIA 85, 140
SETTGAST, COLEENA 64
SHARP, CYNTHIA 59, 140
SHAUL, STAC 140
SHAW, DARCY 140
SHIELDS, BRENDA 140
SHIMOWADA, ATSUKO 64, 82, 83
SHREEVE, BRAD 140
SHRINER, CHRIS 140
SHUMWAY, ANNETTE 140
SIGURNIK, LARA 140
SKAGGS, TIMOTHY 140
SKINNER, ERIC 140
SKINNER, KEVIN 140
SLAATHAUG, ERIC 140
SLEGER, DEBRA 140
SLOAN, DIANE 59, 140
SMART, KATHLEEN 68, 140
SMITH, AIMEE 141
SMITH, DAVID 2, 141, 150, 151
SMITH, KENNETH 141
SMITH, MICHELLE L. 141
SMITH, MICHELLE R. 59, 63, 141
SMITH, SHANNON 43, 141
SMITH, TYLER 25, 81, 92, 141
SMITH, WENDY 141
SOWER, DAMIAN 47
SPECHT, KRISTY 141
SPENCER, LISA 59, 63, 141, 153
SPINOSA, JOHN 59, 63, 80, 88, 89, 141
SPOOR, STACY 57, 59, 141
STANLEY, TAMMY 141
STANSBERY, BRENDA 141
STARK, MIKE 59, 63, 88, 89, 141
STEINER, CHERYL 141
STEPHENS, ANGELA 141
STEPPHENS, GREGG 141
STERLING, JEANETTA 66, 68, 69, 141
STEVENS, CRAIG 141
STIPPICH, WENDY 142
STOCKINGER, NEAL 142
STOUTENBURG, BRAD 59, 142
STRAW, JAMES 23, 142
STRAWN, GAIL 142
STUART, LORI 59, 142
STUART, SCOTT 19, 27, 30, 31, 101, 142
STULTZ, MATTHEU 142
SUE, CHUNG 75, 142
SUGG, TERI 34, 35, 142
SULLIVAN, JOE 142
SULLIVAN, SUSANN 68, 142
SWEETWOOD, AMY 142, 153
SWENSON, JENNIFER 39, 77, 142
SWINDELL, DONNA 142
TANDY, PAT 142
TANDY, PATRICK 142
TANNER, MIKE 142
TAYLOR, ANDREW 142
TAYLOR, HOLLI 142
TAYLOR, MELISSA 142
TERRY. STEVE 25
THOMAS, LAURA 143
THOMAS, WENDY 143
THOMASON, MISSY 68, 143
THOMPSON, DEBRA 143
THOMPSON, DONNA 143
TISDALE, LEIGH 143
TOBERER, KERI 143
TODD, ROGER 143
TOLLEY, ANDREA 143
TOTT, PENNY 143
TRENT, BOB 73, 80, 143
TRIMMELL, DEBBIE 59, 66, 68, 143
TRUDEAU, JEFF 79, 116, 143
TRYGG, PAULA 143
TURLEY, JENNIFER 59, 68, 143
TURNER, GARY 59, 63, 143
TURNER, HEATHER 59, 143
VAIL, VALERIE 46, 47, 88, 89, 143
VANDORN, KERRY 143
VANOVER, BUFFY 143
VARNER, JAMES 30, 31, 144
VOORHEES, KARI 83, 144
WADMAN, JOHN 92, 144
WAITE, JAMES 24, 25, 144, 148, 182
WAITE, MARGO 59, 144
WALKER, CLINT 23, 85, 144
WALKER, HOWARD SCOTT 144
WALKER, MELINDA 59, 144
WALKER, PAUL 24, 25, 92, 144
WALKER, SCOTT 66, 144
WALLACE, CRAIG 25, 144
WALLACE, LORI 144
WALLER, RANDELL 70
WALTMAN, TODD 144
WARE, ANGELA MATTUCCI 144
WARR, CORKY 13, 79, 144
WATERMAN, SEAN 144
WEAVER, REBECCA 144
WEBER, PAMELA 34, 42, 66, 67, 89, 144
WEEKS, STEVEN 85
WEIBYE, SCOTT 114, 144
WEISS, BRIAN 25, 92, 144
WEISS, SCOTT 144
WELCH, BRIAN 145
WELTON, MARDIANNE 145
WESSELMAN, CRAIG 23, 47, 88, 89, 145
WHEELER, ARLENE 59, 61, 63, 88, 89, 145
WHEELER, CARLA 145
WHIPPLE, JEFF N
WHIPPLE, RICHARD 145
WHITSITT, ROBERT J. 145
WIESER, SUSAN 145
WILDER, TODD 73, 145
WILLIAMS, GREGORY 40, 145
WILSON, JULIE 59, 145
WILSON, KAREN 145
WILSON, RICHARD 145
WILSON, TINA 145
WILSON, VANGIE 66, 68, 145
WINANS, BETH 34, 35, 79, 116, 145
WINELL, ANDREAS 83, 97, 145
WINTER, CHARI 145
WITTMUS, KIM 145
WOFFORD, MICHELE 73, 80, 145
WOLF, ERIC 88, 89, 146
WOLF, TAMMY 146
WORTHAN, DEVONNE 41, 146
YERBY, RONALD 146
YORGASON, DAVID 146
YOUNG, BRADLEY 146
YOUNG, TRACY 39, 146
ZUMWALT, ANGELA 146
ZUMWALT, TAMRA 146

JUNIORS

ABBOTT, DANYELLE 90, 154
ABERNATHY, LORI 154
ADAMS, ROBERT B. 25, 92, 154
ALGER, BETH 154
ALGER, BRIAN L. 40, 59, 61, 63, 154
ALLEN, DANIELLE M. 154
ALLEN, ROBERT H. 25, 154, 184
AMELL, KATHLEEN 154
AMMERMAN, THOMAS 154
AMYX, THERENNA 154
ANDERSON, DARREN M. 59, 63, 154
ANDERSON, DAVID 154
ANDERSON, SHAUNIE 154
ARAMBURU, RUBY 154
ARMFIELD, MICHELLE 59, 63, 154
ARMFIELD, NETTIE 154
ARMSTRONG, TINA J. 154
ARP, KAREN 59, 77, 154
ARTE, JOE R. 31, 154
ASHLEY, TOBY JUSTIN 154
AUDENS, MICHAEL W. 59, 63, 83, 88, 89, 154
AX, STEVEN 154
AZEVEDO, CONNIE M. 154
BAGLEY, REGINA E. 34, 43, 154
BAILY, BRIAN C. 154
BAKER, BRENDA 54
BARKER, BRENT 154
BARNHART, ROBERT M. 59, 61, 63, 154
BARR, JUSTIN T. 66, 68, 154
BARRETT, JACQUE F. 79, 90, 154
BARRIATUA, LONNIE R. 25, 154
BARRON, LLOYD 59, 63, 88, 89, 90, 154
BARTON, WENDY K. 154
BATES, ERIC D. 154
BATES, SHELLY L. 154
BAUGH, BILL 154
BEACH, RENE L. 154
BEACH, SHAWN D. 154
BEARRY, RHONDA A. 59, 154
BEEL, JOHN A. 59, 61, 63, 83, 154
BELEW, KIRSTEN 68, 155
BELL, ANDY C. 25, 92, 155
BENNETT, PAUL 66, 68, 155
BENTLEY, STEVE 155
BERHEIM, JERRY L. 59, 155
BERNARDELLI, DEBRA M. 155
BERNEY, RICHARD 80
BERRINGER, KRISTI N. 155
BETTINGER, TERESA M. 155
BEVAN, HOLLY A. 155
BEVINS, JUSTIN W. 83, 155, 182
BILLINGSLEY, ANGELA C. 155
BINGHAM, MICHAELENE 155
BLOMSTROM, CHERI L. 59, 155
BOCKELMAN, BRET E. 59, 63, 155
BODILY, AMYLLEN L. 59, 63, 74, 155
BOLEN, TIFFANY M. 59, 155
BONNER, REGINA 155
BOREN, TED 155
BOWEN, TAMMY M. 59, 155
BOWLES, DAN A. 155
BOYD, HOLLI A. 155
BOYENGER, JEANETTE N. 71, 155
BOYLE, DENISE D. 155
BOYSUN, KEITH R. 59, 63, 155
BOZER, AMY E. 83, 155
BRADSHAW, ROXIE LEE 66, 155, 165
BRANDT, SCOTT LEE 155
BRANDT, SEAN L. 155
BRASHEAR, KRISTI LYNN 68, 155
BRAY, ROBERT 155
BREINHOLT, CAMILLE 155
BRIGHT, SANDY L. 41, 155
BROCKETT, JASON L. 41, 155
BROOKS, JOHN M. 155
BROOKS, STEVE 155
BROWN, KARIN 155
BROWN, WILLIE P. 41, 155
BRYAN, WILLIAM 155
BRYANT, MARCY 155
BUDGE, JENNILYN 155
BUDISELIC, MICHELLE 155
BUTLER, BILL 155
BUXTON, MICHAEL 59, 63, 155
CADWELL, TIM 155
CALLEY, PATRICK M. 25, 79, 184
CAMPBELL, JODY 90, 155
CAMPBELL, JOEL 155
CAMPBELL, RUBY MAE 68, 155
CAMPBELL, KELLY 155
CANTRELL, KIMBERLY LYNN 155
CARLILE, JODI DEON 57, 59, 155
CARLSON, HEIDI 80, 155
CARNAHAN, JASON 155
CARR, AMY 155
CARTER, MICHAEL WAYNE 155
CASE, ROBERT 155
CASE, TRICIA LYNN 155
CASTILLO, TONI L. 155
CATES, DAVID 155
CHAMBERS, RUSTY 155
CHEEK, BRIAN 25, 155
CHESNUT, JULIE L. 64, 73, 155
CHILDERS, CHUCK B. 155
CHOW, SERGIO 155
CHRISTENSEN, JULIE 43, 73, 155
CHRISTENSEN, KELLIE C. 55, 155
CHRISTENSEN, MATT W. 80, 155
CLAPP, SHAWN C. 155
CLARK, DOUGLAS R. 59, 63, 65, 156
CLARKSON, BRENDA RENEE 59, 79, 90, 94, 156
CLEMENTS, SUSAN 156
CLINE, TAMMY M. 156
CLUBB, E.J. 156

CLUFF, CHERYL A. 82
COHEN, TERRY J. 41, 156
COLEMAN, LANDON WAYNE 59, 68, 156
COLES, MARCIE 68
COLLINS, ANGELA 156
COLLINS, CINDY LEE 68, 90, 156
COLTON, JASON C. 156
COOLEY, DOUGLAS B. 32, 156
COOPER, JAMES RAY 156
COOPER, JAY C. 156
COOPER, LARRY 59, 63
CORT, JOHN R. 59, 83, 156
COUTURE, RENEE 156
COWGILL, LORI ANN 156
CRAVEN, BRAD L. 156
CRESPI, MICHAEL 156
CRINER, LANCE F. 156
CRINER, SHELLI LEE 59, 156
CROCKETT, KIM 59, 156
CROFTS, KOLE 25, 55, 56, 92, 99, 156
CROWLEY, TERESA DIANE 83, 156
CROWSER, DEREK 156
CUNHA, LAURA JEANNE 156
CUTTLERS, JONI 156
DALY, AMY 156
DARNELL, NANCY LEE 156
DAVENPORT, LISA K. 68, 83, 90, 156
DAVIDSON, SHANE CRAIG 106, 156
DAVIS, MICHAEL L. 71, 156
DAVIS, SHAUN 156
DAVIS, MICHELLE 156
DEAKE, D. 184
DEEN, DANYELLE LYN 156
DEHAAN, BRETT LAWRENCE 156
DELLGARD, TIM P. 22, 156
DENMAN, LINNEA G. 156
DEROSIER, JOHN W. 156
DEVINE, MELINDA J. 68, 156
DIAZ, MARIE LADAWN 156
DICKSON, NATALIE 156
DIFFENDAFFER, CARRIE ANN 156
DISMER, MATTHEW M. 47, 88, 89, 156
DOBBS, KERRI LYNN 45, 99, 156
DODD, JEFFREY SCOT 156
DOE, ANDREA 156
DOORNIK, JASON J. 156
DOPIERALSKI, PAT EDWARD 156
DOYLE, WILLIAM M. 156
DRAKE, DAVID 41, 156
DRAKE, JO ELLEN 156
DRAKE, STEPHEN RAY 59, 61, 63, 156
DRAPER, MICHELLE ANN 59, 63, 156
DROST, TONY ALLEN 156
DURSTELER, JILL 156
DUSKEY, JOE E. 25, 156
DUSTIN, DARREN D. 156
DWONCH, JOHN T. 156, 184
EBERT, BRAD 41, 156
EDDINS, FELESHA DAWN 156
EDWARDS, JASON RAY 59, 61, 63, 156
EDWARDS, TRESA L. 156
ELDREDGE, TAWNYA K. 156
ELLIOTT, CONNIE 156
ELLIOTT, STEVE J. 156
ELLIS, BRENDA L. 156
ELLIS, KEVIN K. 41, 77, 156
ELMER, KENNA M. 38, 156
ERHART, VONNY 156
ERICKSON, BECKY J. 156
EVANS, STEVEN 156
EVANS, TERRI L. 156
EVANS, TAMMY 157
EVERETT, KENNETH G. 157
EVERETT, TRISHA 64, 157
FARNWORTH, JULIA ANN 157
FEELER, JEFF R. 59, 63, 157
FERGUSON, MARIANNE 34, 35, 88, 89, 157
FERRIS, JEHAN AMBER 57, 59, 63, 157
FLEMING, NICHOLAS A. 40, 157
FLOYD, CHARLES T. 80, 157
FOOTE, SUSANNE 157
FOWLER, JANA L. 157
FREDERICK, AUDRA 157
FREEMAN, PAMELA C. 59, 68
FROST, DAVID C. 71, 73
FULLER, KRISTEN 90
GALLEGOS, RICHARD J. 17, 47
GALLOWAY, BRET RAY 157
GARCIA, CHRIS 47, 157
GARDNER, DEREK W. 40, 157
GARDNER, PATRICK F. 157
GEIB, APRIL ANN 157
GEMPLER, JENNIFER J. 59, 63, 157
GEORGE, STEPHANIE 157
GIBSON, VERLIN G. 25
GIESE, GINA 157
GILES, KIRSTEN L. 59, 63, 157
GILES, SHAWNA 157
GILLESPIE, SHANDO 157
GILLIAM, GARY 25, 157
GILLIES, CHARLOTTE L. 59, 63, 88, 89, 157
GIPSON, SUSANNE G. 157
GODOY, CHRIS M. 157
GOLDSTON, CRAIG B. 157
GOODALL, LAURA 64, 157
GOODWIN, DIANA K. 45, 82, 88, 89, 90, 157
GRAGG, JOHN C. 59, 157
GRAVES, BRYAN S. 157
GREEN, ROBERT A. 74, 75, 88, 89, 157
GRIFFITH, KELLY ANN 157
GROVES, TROY D. 82, 157
GUERBER, DANI M. 59, 63, 157
GUFFEY, JAY RAY 184
GUINARD, TIM P. 157
GUMM, GENE 157
HADDOCK, TERESA 51, 157
HADE, PATRICIA L. 157
HAGEN, MIKE C. 59, 61, 62, 63, 157
HAIGHT, ANGELA 157
HALE, JAMES RANDALL 157
HAMLIN, DARRELL G. 157
HAMMONS, TERRY RAY 25, 157
HAMPTON, MIKE L. 184
HANCOCK, ROB 157
HANSEN, JULIE 80
HANSEN, BRIAN K. 157
HANSEN, KELLY KRISTINE 157
HANSEN, LORI KRISTINE 90
HANSON, JON C. 157
HANSON, LESLIE ANN 157
HARDER, JULIE ANN 157
HARRIS, MICHELLE K. 68, 73, 74, 75, 157
HARRISON, ROBERT 157
HARTSFIELD, CAROL 86, 157
HARVEY, STEFANIE M. 59, 157
HARVEY, TAMI 68, 157
HASTINGS, MELINDA D. 59, 157
HATCH, ERIC D. 157
HATVANI, LASZLO L. 157
HAUMANN, ROBERT L. 157
HAUSHEER, ROBIN M. 56, 57, 59, 77, 157
HAWK, DEANA JEAN 157
HAWS, DAVID M. 157, 184
HAYHURST, LISA LYNN 157
HAYNES, DAVID WINSTON 59, 61, 63, 157
HEARNE, JENNIFER A. 59, 60, 68, 157
HEATON, BRENT W. 158
HEAVRIN, WENDY LEIGH 73, 158
HEINRICH, RUSSELL S. 40, 41, 59, 63, 158
HEMMINGER, VEVA 158
HENRY, HEIDI 158
HERRERA, TAWNA DEE 64, 158
HERRIOTT, CINDY L. 158
HETTINGER, JOHN L. 158
HIGGINSON, DAVID MARK 158
HILL, JAY D. 59, 63, 158
HIMES, CHRISTOPHER 158
HINDMAN, SANDRA JAYNE 83, 158
HINRICHS, KATHERINE 158
HOFELDT, ALBERT JOHN 77, 158
HOFF, CHRISTY J. 158
HOLGATE, BLAKE D. 41, 158
HOLSCLAW, DENICE M. 45, 66, 68, 158
HOLT, KIMBERLY M. 59, 158
HOLTON, DUSTIN LEE 158
HOLZNAGEL, DEAN 158
HOOTMAN, BRIAN 158
HOPKINS, KELLI ANN 41, 68, 80, 158
HORN, RANDALL T. 158
HOWARD, KEVIN LEE 158
HOWELL, TOBI M. 68, 158
HUBBARD, KIMBERLY 158
HUBER, LAURI 55, 59, 88, 89, 158
HUDSON, KARI L. 158
HUGHES, MICHAEL PAUL 158
HUNTER, BRYAN KEITH 158
HYATT, ANGELA K. 77, 158
HYSELL, YVETTE 77, 158
INAMA, MARY LOUISE 83, 158
INSKO, DAVID S. 158, 184
IRELAND, GARY B. 158
IRVING, DANIEL H. 25, 158
JACKSON, JAMES M. 158
JACKSON, LISA MARIE 158
JACOBS, ALYSSA KAY 158
JANZEN, RYAN S. 59, 60, 158
JEFFRIES, JENNIFER 43, 158
JENKINS, DAVID TODD 158
JENSEN, JULIE A. 158
JIMENEZ, JAMES C. 158
JOHNSON, CATHERINE 90, 158
JOHNSON, CRISSI R. 59, 63, 158
JOHNSON, GREGORY S. 158
JOHNSON, JOEL T. 80, 82, 158
JOHNSON, LORI RENE 59, 90, 158
JOHNSON, ROD 25, 31, 158
JOLLEY, KEVIN G. 25, 32, 80, 158, 184
JONES, BRADLEY C. 25, 32, 158
JONES, RACHEL 158
JONES, ROBBIE 158
JUVE, KEVIN G. 158
KAIKALA, NANI B. 59, 158
KAUFFMAN, RONNIE J. 23, 158
KEARNS, DAVID GLENN 158
KELLY, GAR PAUL 158
KERN, RON A. 158
KERN, SCOTT A. 25, 31, 158
KINDLER, GREG W. 47, 184
KINGSTON, BRYAN 73
KINZEL, MIKE ALAN 158
KLUKKERT, HEATHER ANN 68, 76, 77, 83, 86, 158
KNICKERBOCKER, ROBIN L. 158
KNIGHT, LISA K. 158
KNIGHT, RICHARD J. 158
KNIGHTON, BARBARA ANN 158
KNOBEL, BARBIE 158
KNUDSON, CHERYL J. 37, 45, 149
KOBER, STEVE 25, 92, 159
KOBER, THOMAS J. 25, 159, 182
KOHN, STACEY MARIE 159
KOTRASON, CHRISTA L. 159
KOZLOWSKI, JOEY SCOTT 25, 159
KRESS, SCOTT 159
KUNZ, LISA DIANE 59, 63, 83
LAFOLLETTE, STEVEN 159
LAFRENZ, ERIC L. 159
LAMBERT, JEFF D. 77, 159
LAMBRECHT, JAMES W. 159
LANCE, DEBORAH 159
LARAWAY, ROBIN MARIE 159
LARIMORE, ALISSA ANN 85, 159
LEA, CHRIS T. 159
LEACH, ECHO MARIE 64, 159
LEE, JENNIFER 85, 159
LEE, LISA M. 159
LEE, ROGER J. 25, 32
LEIGH, REUBEN DALE 159
LEONARD, REGINA A. 159
LETHCOE, MARNIE 159
LEVIN, EBEN 159
LEWIS, LAWRENCE D. 159
LEWIS, SHELLEY 59, 63, 159
LIBENGOOD, ROBB G. 159
LIEBENAU, MATT F. 68, 159
LINDLEY, JANET R. 86, 88, 89, 159
LINDSAY, DAWN 159
LITTLE, STEPHANIE 159
LLOYD, ANDREW PAUL 77, 159
LONG, ANN NICOLE 159
LONGSON, TAMMY 59, 159
LOREE, MIKE PAUL 47, 66, 67, 68, 159

LOVELAND, REBECCA K. 159
LOVELL, MORGAN K. 68, 77, 159
LOWDER, MISSY K. 159
LOWE, ERIC N. 25, 159
LOWE, LEONA M. 159
LUNCEFORD, TODD ADAM 159
LYTLE, JOLI RAE 45, 159
MACDERMOTT, CHRISTINE M. 159
MACHADO, ANGELA GENELLE 159
MAGDIEL, NIQUEL 59, 159
MAHONEY, DANIEL 159
MAIDWELL, SANDRA 159
MAKINEN, GREG SCOTT 59, 63, 159
MALO, KATHLEEN M. 159
MANDA, ERICK EDWARD 159
MANN, JASON 91, 159
MARIER, VICKIE ANN 59, 159
MARINEAU, NIKKI S. 159
MARKLE, RUSSELL 159
MARSHALL, CRAIG LOREN 59, 63, 80, 159
MARSHALL, TRENT J. 25, 32, 159
MARTINDALE, SHANE W. 159
MASON, BLAKE DARREL 159
MASON, JACKIE 159
MASONHOLDER, SHAUNA M. 159
MATTUCCI, JOSEPH E. 159
MAXEY, STEFFANIE L. 159
MAXFIELD, MARK 59, 63, 159
MAYNARD, KELLENE 159
MCBATH, TINA 159
MCCLUNG, DAWNA M. 159
MCCLURE, JOE M. 63, 159
MCCONNELL, RODNEY 159
MCCOY, STORMI 159
MCCROREY, JANET 45, 159
MCCULLOUGH, RHONNA S. 39, 159
MCFADDAN, CAMERON 159
MCFADDEN, KIMBERLY 59, 61, 63, 88, 89, 160
MCFADDEN, CHRISTY KAY 75, 159
MCGILLVRAY, DENNIS 160
MCKAY, LISA LYNN 160
MCKEE, GAYLYN 160
MCKENNA, DAVID M. 160
MCKENZIE, MARY 160
MCKINNEY, KELLI S. 90, 160
MCLAREN, RON E. 47, 160
MCMILLAN, TOM 114, 160
MCMILLEN, DANNY W. 160
MEADOWS, BRIAN 40, 160
MEJIA, DENNIEL 160
MELDRUM, JIM W. 59, 63, 160
MELLOR, JENNIFER 160
MEREDITH, LAURA L. 66, 160
MESSERLI, MICHAEL D. 160
MEWES, ANGELA 80, 160
MEYER, MELBOURNE 91, 190
MICKELSON, RYAN 160
MILLER, CARLENE M. 59, 63, 160
MILLER, ERIN 160
MILLER, JERRY W. 160
MILLER, MIKE J. 160
MITCHELL, GLENN EDWARD 160
MITCHELL, PATRICK 160
MOON, SHELBY 160
MOORE, ANDY C. 47, 160
MOORE, KEELY A. 160
MOORE, ROBYN E. 160
MOORE, RONALD LYNN 160
MORFORD, TIMOTHY JAMES 160
MORGAN, ANTOINETTE T. 57, 160
MORRIS, BROOKE 79, 90, 160
MOSER, CHRIS J. 82, 160
MOSER, MARK C. 160
MOSHER, MARK 160
MUNDT, CHRISTY 59, 90, 160
MYERS, DANIEL SCOTT 160
MYERS, J.R. 66, 67, 86, 160
NACHBAR, GINA 27, 45, 160
NASMAN, DAWN M. 160
NEITZEL, PATTY ANN 160
NELSON, CLARISSA 59, 68, 160
NELSON, RANDY A. 160
NEWBERRY, ROBERT 59, 160
NEWTON, WENDY L. 160
NICHOLLS, CARISSA C. 160
NICKERSON, EDDIE E. 160
NITCHALS, WANDA M. 58, 59, 160
NODAR, JOHN J. 160
NORTH, CHRISSY L. 160
NOVAK, STACY RENEE 59, 63, 160
O'BRIEN, RICK 160
O'DELL, GARY 160
OHMAN, SHAUN S. 160
OJALA, JIM 160
OLDENBURG, GRETA LEE 59, 63, 160
OLDHAM, SCOTT R. 160
OROZCO, RYDER C. 160
OSBORN, RON M. 32, 31, 160, 184
OSIER, HEIDI ROSE 59, 82, 160
OVERLY, SCARLETT KAY 34, 43, 160
PAETEL, TRACY MICHELLE 160
PAGENKOPF, MICHELLE R. 160
PALFREYMAN, LESA 160, 34, 35
PALMER, SUZANNE M. 59, 160
PAPENFUSS, ALENA 59, 160
PARKER, MICKI ANNA 57, 160
PARKS, CHRISTINE R. 64, 161
PARSONS, BRIAN RALPH 41, 161
PATE, HEATHER M. 82, 90, 191
PATTERSON, MELISSA J. 88, 89, 161
PEREZ, SHERI 161
PERKINS, ELIZABETH D. 59, 63, 68, 161
PERKINS, SHANNON L. 161
PETERSEN, CURTIS ELLWIN 58, 59, 161
PETERSON, BRENDA J. 88, 89, 161
PETERSON, LEE D. 25, 161
PETERSON, NOEL A. 161
PETERSON, TODD A. 161
PEUGH, JOHN F. 25, 161
PHAM, MIMI 161
PHILLIPS, KELLY J. 43, 161
PISCA, JAYSON 161
POLLARD, DEBI 161
PORTER, BYRON J. 161
PORTER, SHAUNA 37, 161
POSEY, LENET N. 59, 88, 89, 161
POST, RONNIE H. 47, 80, 83, 161, 165
POWELL, JODIE 55, 56, 59, 161
PREATOR, SHAWN M. 161, 184
PREECE, BRIAN R. 25
PRESTEL, SCOTT KEITH 32, 161
PRINCE, CHERI 161
PRISBREY, STACY LEIGH 161
PROCHASKA, MICHAEL W. 59, 98, 161
QUARNBERG, ROD O. 17, 161, 182
RACHUNOK, DUANE M. 161
RACKHAM, KENDI INEZ 59, 63, 161
RADEKE, MICHELLE R. 161
RADER, LAURA C. 59, 63, 82, 161
RECHE, TAVIS 59, 63, 161
RECLA, KELLI ANN 59, 161
REED, BOB 59, 85, 161
REEVES, CINNAMON LEIGH 68, 161, 165
RELYEA, LUANNE 51, 90, 161
RENO, CHRISTINA 161
RHEAD, ROYCE C. 59, 63, 161
RHODES, SHANE 161
RHODES, GALEN 161
RICE, RICH 73
RICE, SHELLEY 161
RICE, TINA K. 57, 59
RICHARD, AMY L. 57, 59, 161
RICHTER, DANA LYNN 161
RICHTER, DENISE 161
RIES, DOUGLAS 25, 161
RIPPEY, TRACY 71, 161
ROBERTS, MARK A. 161
ROBERTS, SUSAN D. 161
ROBERTSON, TAMARA KAY 57, 59, 68, 161
ROBINSON, ROBERT 40
RODGERS, REBEKAH D. 59, 161
ROSS, MERIANNE 83, 88, 89, 163
ROSS, TRACY M. 161
ROSSI, MICHAEL ALVIN 161
RUE, KELLI ANNE 66, 161
RULE, KALYNN RASHELL 88, 89
RUPE, MATT CHRISTOPHE 59, 161
RUPLINGER, TODD E. 25, 161
RUPP, JULIA ANNE 41, 161
RUSSELL, SHARON 161
RUSSELL, DANNY M. 161
RYAN, WALT 161
SABALA, CHRIS 25, 161
SALL, REBECCA ANNE 59
SALLEE, RAYMOND CHRIS 161
SALTERN, DARIN K. 161
SANCHOTENA, SHANNA R. 161
SAUM, ROBERT LEE 161
SAUNDERS, MICHAEL J. 161
SCHAMBER, JEFF 32, 47, 162, 184
SCHARFF, WENDY ANNE 162
SCHELL, DANNY L. 162
SCHROEDER, JOEL 59, 63, 162
SCHULTZ, BILLY C. 32, 40, 162
SCHWIEBERT, HEIDI LYNN 59, 63, 162
SCHWISOW, DAWN D. 162
SCHWISOW, TROY 25, 162
SCOTT, KELLY E. 162
SCOTT, VALERIE S. 57, 59, 162
SEXTON, ANN M. 162
SHADE, SHANE E. 162
SHAKESPEARE, ANDREA C. 162
SHARP, CHERIE A. 68, 162
SHEA, LUKE J. 25, 162
SHELBY, ANNETTE 59, 162
SHEPARD, RONNETTA R. 41, 162
SHIMATSU, NEIL S. 162
SHINDELDECKER, JAN M. 162
SHIRLEY, BRIAN M. 59, 63, 82, 88, 89, 90, 162
SHORTT, KATHY B. 59, 83, 162
SILVA, JOHN 162
SIMMONS, CHRISTOPHER E. 162
SIMMONS, ROZLYN A. 79, 85, 162
SKIDMORE, THOMAS STEVEN 77, 90, 162
SLADE, SUSAN LYNN 162
SMITH, CHRISTI A. 162
SMITH, JOSEPH H. 73, 88, 89, 162
SMITH, MATTHEW C. 162
SMITH, THERESA A. 162
SMITH, BRYAN 162
SMITH, RICK 162
SMITH, WARREN 162
SNIDER, STEVE 68, 71, 162
SORCIC, JOESEPH ALLAN 83, 85, 162
SOTO, MARCUS V. 114, 162
SOUTHERLAND, TANJA LYNN 162
SPARKS, EDDY R. 68, 162
SPARKS, SUSANNE J. 73, 88, 89, 162
SPAULDING, TRINA D. 162, 34, 35
SPENCER, RODNEY C. 81, 162
SPESINGER, GINGER 114, 162
SPIDELL, TERRY 81, 162
SPRIGGEL, CHERYL 37, 162
SPURGEON, ELIZABETH 162
STAMPS, MICHELLE R. 162
STARK, AMY M. 162
STEFFNER, THOMAS E. 25, 162
STEINFORT, SUSAN L. 162
STEPHENSON, ROBERT ROY 162
STERLING, TRAVIS W. 32, 162
STERN, TOM E. 25, 162
STERN, TOM E. 25, 162
STEVENS, KELLEY 37, 73, 162
STEWART, GREG A. 41, 162
STINEHELFER, DAVID JAMES 32, 162
STOLIKER, PAUL D. 85
STOUT, SUZIE L. 162
STOUTENBURG, ALICIA V. 85, 162
STOVER, MENDY 162
STRIKWERDA, LORI 114, 162
SWAN, REBECCA LYNN 57, 59, 162
SWATSENBARG, HEIDI L. 59, 88, 89, 90, 162
SWATZENBERG, MELVIN L. 85
SWENSON, ANDY 32, 162, 184
TADEO, TANYA 162
TAVARES, TAMI R. 162
TAYLOR, CINDY ANN 71, 75, 162
TAYLOR, DEAN ALAN 162
TAYLOR, MATHEW JAMES 162
TERRELL, KIMBERLY SUE 68, 162
TEUSCHER, MARK W. 162
THIBAULT, KEVIN 162

THOMAS, ERIC 162
THOMPSON, ANGELA K. 163
THOMPSON, ERIC 25, 163
THOMPSON, LAURIE S. 163
THOMPSON, AMY 163
THORNGREN, DEBORAH J. 59, 163
THURBER, MELISSA C. 163
TOEVS, RANDY 40, 163
TOLLEY, ALISA 163
TONEY, BRADLEY D. 32, 41 88, 89, 163, 184
TREMMEL, DORIS D. 60, 68, 163
TRENT, JACK E. 80, 163
TRINIDAD, DONALD 163
TROSCLAIR, MICHELLE D. 75, 163
TUBBS, EDITH HOPE 59, 163
ULIN, KATHRYN 163
URBAN, DANA 55, 163
USSELMAN, GREGG STEVEN 163
VANBEEK, DOREEN 163
VANCE, MARK ROBERT 163
VANCLEAVE, RENAY 80
VANDENBERG, MISSY MARIE 73, 163
VANDORN, JOEY 71, 163
VANHORN, BRAD E. 59, 63, 163
VANNOY, JONATHON 163
VANWOERKOM, RICHARD 24, 25, 92, 163
VAUGHN, SEAN P. 163
VEIT, JOHN F. 163
WADDELL, MICHELLE A. 77, 83, 163
WADSWORTH, NANETTE 163
WAITE, MICHAEL P. 57, 77
WALKER, MICHELLE 55, 100, 163
WALKER, NANCY R. 57, 59, 163
WALKER, REBECCA SUE 41, 163
WALL, DARBY S. 32, 163
WALL, MIKE 59, 63, 163
WALL, CHRISTINE 163
WALLEN, JASON 163
WALSH, KIRSTIN WENDI 41, 163
WAMBOLT, CHAD M. 17, 18, 24, 25, 51, 92, 163, 164, 184
WARD, STEVEN SCOTT 25, 66, 68, 92, 163
WARREN, RONALD 163
WATERS, ROBERT NEIL 163
WATKINS, DAVID ERIC 163
WATSON, JON H. 163
WATSON, MONTE 163
WATTS, KELLY D. 56, 57, 59, 163
WEBER, CYNTHIA I. 66, 67, 86, 163
WEIBYE, LANCE A. 163
WELCH, ORREN E. 163
WELLS, ERIC J. 163
WERTMAN, DONALD M. 25, 163
WERTZ, CYNTHIA LYNN 39, 90, 163
WEST, NOELLE 59, 63, 163
WESTON, JULIE KAY 163
WHIPPLE, ROBERT LEE 163
WHITCOMB, HARLEY III 58, 59, 63, 66, 163
WHITFIELD, CLAY 163
WICK, RONDA LYNN 59, 63, 163
WICKSTROM, KEVIN 73
WIESEMANN, ERIC 58, 59, 163
WIGHT, JANNA D. 41, 163
WIGHT, JERILYN KAYE 41, 163
WILCOX, JEFFREY R. 40, 65
WILKEY, SUEZETTE RENEE 163
WILLIAMS, AIMEE 66, 68, 163
WILLIAMS, ALISSA 47, 163
WILLIAMS, DAVID N. 163
WILLIAMS, TERESA 59, 163
WILLISTON, MATT S. 25, 79, 85, 163
WILSON, LISA 114
WINKS, CHARLES L. 59, 63, 163
WINTERS, MARCI R. 57, 59, 163
WIRTH, PATRICK M. 163
WOOD, KALIE L. 163
WOODALL, WAYNE K. 25, 164
WOODY, ERIN A. 164
WORRELL, LISA 164
WRAY, BRANDI 164
WREGGELSWORTH, JOHN 164
WRIGHT, LESLIE M. 41, 74, 75, 86, 88, 89, 164
WRIGHT, WALT 164
WROTEN, JON 164
YORTON, DARALIE C. 164
YOUNG, CHAD 164
YOUNG, MICHAEL C. 164
YOUNG, SHELLY 73, 164
YOUNG, STACEY L. 164
ZWART, CURTIS 81, 164

SOPHOMORES

AESCHBACHER, ANGELIA 166
AKSAMIT, KIM 45, 166
ALBRIGHT, ERIC 166
ALDRICH, ANGELA 166
ALEXANDER, KAREN 73, 82, 166
ALLEN, ERIN 166
ANCHUSTEGUI, ANGIE 166
ANDERSEN, CAMILLE 37, 100, 166
ANDERSON, CRAIG 166
ANDERSON, DAN 166
ANDERSON, MARK 28, 166
ANDERSON, WENDI 166
ANDREGG, DEBBIE 45, 166
ARNOLD, ANDREA 37, 166
ASHBY, RENE 166
ASMUSSEN, SANDY 166
AVERY, ANGELA 64, 166
AYARRA, KELLY 59, 166
BACH, KELLY 59, 62
BAILEY, BRIAN 166
BAILEY, CHARLES 166
BAILEY, MISSY 38, 166
BAIRD, JASON 28, 166
BAKER, LANI 80, 166
BAKER, TERESA 166
BALDWIN, SALINA 64, 166
BALL, JAMES 28, 166
BARCLAY, DAN 23, 28, 166
BARKER, BRENT 166
BARNEY, DAWN 166
BARNHART, SHERRI 166
BARRUS, WES 59, 62, 166
BASSETT, DEANN 59, 166
BATEMAN, RICHARD 59, 62, 166
BATTISTI, JEFF 166
BEAGLEY, STEVE 166
BEAL, MATT 166
BECKER, PHIL 47, 166
BEERS, JENNIFER 166
BEESON, LANCE 25, 27, 31, 32, 166
BEHUNIN, TIM 25, 32, 162
BELCHER, JEFF 167
BELL, KIRSTEN 167
BENNETT, JANA 39, 167
BENNETT, MICHELLE 79, 166, 167
BENNETT, STACY 59, 62, 167
BENNION, MICHAEL 95, 167
BERGIN, THOMAS 65
BERGIN, WES 167
BERRETH, AUDRA 167
BERRY, KELLY 37, 45, 167
BETTINGER, RICHARD 167
BIGELOW, SHELLEY 167
BILLINGSLEY, AARON 167
BINGHAM, KORY 167
BLAINE, DAN NEIL 47, 167
BLAIR, ANGIE 59, 167
BLAUVELT, WENDI 37, 45, 137
BODILY, CONNDRA 59, 167
BOEHM, ROY 59, 62, 167
BOHACEK, MAUREEN 64, 167
BOHN, JOHN 167
BONNER, CATHERINE 59, 62, 167
BOOZEL, RICHARD 167
BORDER, BRIEN 65
BORDER, JANET 167
BOREN, CASEY 167
BORROWMAN, JEFF 167
BOSS, DAVID 167
BOUCHE, JENENE 59, 62, 167
BOWDEN, BART 28
BOWENS, DEETTA 37, 64, 167
BRADLEY, ROD 167
BRAFFORD, EDDIE 167
BRAY, STACEY 167
BREHMER, ANDREA 80, 167
BRENISHOLTZ, CLARK 59, 62, 167
BRESKI, BRANDT 167
BRIGHT, FRANK 167
BRIGHT, KENDON CRAIG 167
BRINKER, MICHELLE 167
BRINTON, JENALYN 59, 167
BROSS, MONIQUE 167
BROWN, ANNA KATHERINE 167
BROWN, CLINT 59, 62, 167
BROWN, DAN 167
BROWN, ROBYN 59, 167
BROWN, TODD 73
BROWN, TONY 167
BRUEMMER, KAREN 167
BUCK, JEFF 167
BUCK, SHANNON 167
BUIE, MARK 167
BURDICK, SCOTT 59, 167
BUSBY, KIM 167
BUSH, MELISSA 167
BUTTARS, JACK 63, 167
BYBEE, WENDY 167
BYERS, MICHELLE 167
CADWELL, SHELLY 167
CAFFERTY, CAREY 167
CAFFERTY, JOHN 28, 167
CAIN, YVONNE 167
CAMPBELL, RYAN 23, 28, 167
CAMPBELL, SONYA 167
CANNELL, CARL 167
CANTRELL, SEAN 167
CARRINGTON, JENNIFER 167
CARTER, WILLIAM 59, 77, 167
CARVER, JOEY 167
CASE, DON 28, 167
CASTILLO, MONICA 167
CHANDLER, GLENN 167
CHANDLER, SCOTT 167
CHANEY, ERIC 167
CHANEY, MARILYN 167
CHAPMAN, JASON 167
CHASE, ROBERT 28, 168
CHEEK, CARIE 45, 168
CHIGBROW, ANDREA 168
CHOW, DAVID 168
CHRISTENSEN, MICHAEL 168
CHRISTENSEN, ROBERT 168
CHURCH, ANGELA 168
CLARK, GARY 168
CLARK, PAMELA 37, 45, 168
CLARKSON, LISA 59, 62
CLAUSEN, JOHN 168
CLAXTON, RANDY 82
CLEMENS, PATRICIA 59, 168
CLEMENTS, DEREK 168
CLEVERLY, JENNIFER 168
CLIFFORD, KRISTIN 37, 168
CLINGER, SHANE 168
CLUFF, COREY 168
COATES, TIFFANY 168
COBLER, JULIE 64, 168
CODY, WILLIAMS 23, 168
COLE, DAVID 28, 168
COLEMAN, TRENT 168
COLTRIN, SHAWN 168
CONKLIN, MICHAEL 168
COON, CHRISTY 168
COPES, BRIAN 168
CORNELL, ROBERT 168
CORTABITARTE, CHRISTY 168
COURTNEY, KEVIN 28, 168
COVINGTON, ANDREA 168
COWAN, WILLIAM 168
COZINE, STEPHANIE 168
CRAVEN, WILLIAM 168
CROMWELL, CHRISTINA 63
CROSBY, DAN 168
CRUZ, LISA 86, 168
CURTIS, ANGELA 168
CURTIS, LAURIE 168
DAHLMEIR, PAT 83, 168
DAVENPORT, GREG 32, 168
DAVIS, ANGEL 59, 62, 168

DAVIS, BARBARA 73, 168
DAVIS, ROBERT 168
DEBERRY, SHAE 168
DEGUZMAN, CARISSA 168
DEHLIN, TODD 32, 59, 61, 62, 168
DEMOND, TOSHA 168
DENT, BRUCE 168
DETHMAN, MORGAN 37, 168
DETMAR, AARON 32
DICK, TONI 168
DISOTELL, LISA 168
DISOTELL, TERESA 168
DIXON, JR 28, 168
DODD, KIM 37, 45, 168
DOLENAR, DAN 28, 168
DONAHUE, ROD 168
DONNELL, STEVE 28, 32, 168
DOOLEY, GREG 168
DOWD, DARIN 28, 168
DOWERS, BRANDI 168
DRAXTEN, JODY 168
DUNBAR, JEFF 168
DUPONT, LORI 59, 62, 168
DUTCHER, JASON 83, 168
EASTMAN, LISA 168
ECKHARDT, CHERI 53, 168
EDGERTON, BRIAN 23, 168
EGGLESTON, JENNIFER 59, 168
ELLIS, RON 168
ELSBERRY, BRENT 168
ENGLAND, TROY 23, 79, 166, 168
ERDMAN, DANA 168
ERVIN, BRIAN 168
ERVIN, KARL 169
ESPLIN, ANGELA 47, 169
EVANS, ANGY 169
EVANS, LANETTE 169
EVANS, TONY 23, 28, 169
FAIRCHILD, BRANDI 37, 169
FARMER, LISA 169
FARRIS, BROOKE 59, 169
FELGENHAUER, LORI 169
FERNEY, CHERYL 45, 82, 169
FIFE, TRINA 64, 169
FINNELL, DEANN 169
FITZGERALD, JON 59, 62
FLETCHER, ROD 169
FLINN, WAYNE 169
FOTI, MICHAEL 169
FOX, LARRY 169
FRANCKE, MICHAEL 71, 169
FRANDSEN, DAVID 17, 24, 25, 31, 169
FRANKLIN, JAY 169
FREDERICKSON, ALAN 59, 62, 169
FREEMAN, CINDI 169
FRETWELL, CONNIE 169
FRICKE, DIANNA 82, 169
FROHARDT, MARCUS 59, 62, 169
FUHRMAN, JAYCI 82, 169
FULLER, CATHLEEN 169
FULLMER, TRAVIS 28, 32, 169
GABBITAS, MARCI 169
GALLARDO, ADAM 169
GARCIA, LAURA 169
GARDNER, NED 169
GARNER, AMY 169
GARRETON, CECILIA 59, 169
GEIS, ADAM 169
GESSFORD, MARY 169
GIBBONS, JO DENE 64, 169
GIBSON, SHARI 169
GILBERTZ, JODIE 83, 169
GLOVER, JODIE 169
GODFREY, JODI 59, 64, 169
GOLDSTON, BRIAN 169
GOMEZ, YOLANDA 169
GOULD, CHANETTE 37, 169
GRAFF, CLARK 169
GRAHAM, KATHIE 169
GRAMLICH, HAROLD 28, 83, 169
GREEN, TRACY 169
GREENE, WILLIAM 61, 169
GRIFFIN, JOHN 59, 62, 169
GRIFFITH, KELLY 82
GROVE, AMY 59, 82
GROW, LETICIA 59, 169
GUERBER, JASON 32, 169
GUTIERREZ, JERRY 28, 169
HAASE, CHRIS 59, 62
HADDOCK, ROBERT 59, 62, 169
HADDON, JEFF 59, 62, 169
HADLEY, DENNIS 73, 169
HAGWOOD, MISSY 169
HAINES, ROBERT 28, 65, 169
HALE, CHRIS 32
HALE, DAVID 169
HALE, RICHARD 169
HALKER, JENNIFER 53, 169
HALL, JAMES A 83, 169
HALL, REBECCA 38, 169
HALLADAY, SCOT 21, 23, 47, 169
HANSEN, DEBORAH 37, 169
HANSEN, JENNIFER 169
HANSEN, KIM 64, 169
HANSEN, SHAWNA 59, 169
HANSON, TYLER 169
HARBISON, ERIK 28, 32, 169
HARMON, TINA 169
HARPER, SCOTT 59, 62, 82, 170
HARPT, SANDRA 170
HARRIS, DEREK 170
HART, COREY 170
HARVEY, LEANNA 170
HATCH, ANGEL 170
HATMAKER, LISA 170
HAUGK, BRIAN 170
HAWKINS, CORY 59, 62, 170
HAWKINS, RONNA 64, 170
HEDGES, BARBARA 59, 62, 170
HEIKEN, BRIAN 170
HEINRICH, JEFF 65, 170
HENDERSON, JENNIFER 59, 62, 170
HENRY, CYNTHIA 170
HENRY, MELINDA 59, 62, 170
HERRICK, KATRINA 59, 170
HESTER, BRAD 170
HICKS, MICHELLE 59, 62, 170
HIEMSTRA, HEIDI 73, 82, 170
HIHATH, LISA 37, 170
HILL, JAMIE 170
HILLS, BOB 170
HILTON, ANGELA 37, 166, 170
HISKEY, SANDRA 73, 170
HO, BRENT 23, 28, 170
HOAG, HEATHER 64
HODKINS, CHRISTINE 170
HOHNSTEIN, DEANELL 59, 62, 170
HOLLAND, MATT 170
HOLMES, PAT 170
HOMER, CARY 170
HOOK, JAMES 170
HOSE, JEFF 170
HOWELL, KURTIS 170
HOYD, ERIC 86, 87, 170
HOYT, WAYNE 59, 62, 170
HROMA, DARREN 170
HUBER, ODIE 170
HUCKABAY, TERESA 75, 170
HUGHES, GREGORY 170
HUTCHING, ALAN 170
HYDE, MATT 59, 62
INSKO, BELYNDA 45, 170
IRVIN, BRENDA 59, 166
JACHIM, GERALDINE 170
JACKSON, CLINT 62, 170
JANOUSEK, MICHEL 170
JANTZ, ERIK 59, 62, 170
JARDINE, JEFF 170
JARVIS, JOE 28, 32
JEDLICK, JOHN 65, 170
JENKINS, GREG 23, 28, 170
JENSEN, JEFF 170
JENSEN, SHANE 59, 62, 170
JENSEN, TAMMY 170
JEPPSEN, ROBERT 32, 59, 62, 170
JOHANSEN, TERESA 170
JOHNSON, BLAKE 170
JOHNSON, KENT 32, 170
JOHNSON, RACHELLE 53, 170
JOHNSON, RICHARD DUANE 28, 32, 170
JOHNSON, SHANE 25, 170
JONES, SHELLY 59, 62
JORDAN, DENISE 170
JORDAN, LILLIAN 170
JORGENSEN, JENNY 170
KANDLER, MARLENE 170
KARI, TOM 28, 170
KARRAS, KATRINA 170
KEENE, JIM 28, 170
KELLEMS, LARRY 171
KELLY, CHRISTINE 171
KELLY, KARI 171
KERR, RODNEY AARON 171
KETTERER, KAREN 171
KEYS, TIMOTHY 171
KILLAM, PERRY 73, 171
KING, KIMBERLIE 59, 68, 171
KLINE, TRACY 64, 171
KNAPP, JON 80, 171
KNAPP, SHARI 171
KNUDSEN, DEVIN 171
KOCH, DAWN 171
KOGA, JOSEPH 28, 31, 32, 100, 171
KOLASCH, TAMARA 171
KORCZAK, COLLEEN 171
KORTON, HEATHER (CHRIS) 171
KOUBA, VINCENT 171
KOZLOWSKI, THERESA 59, 62, 171
KRAFT, PETER 171
KRAMER, KEVIN 171
KROSSCHELL, CHAD 171
KYNASTON, DEAN 171
LABUDA, TIANA 59, 171
LAMPE, GENE 171
LANE, BRANDY 171
LANE, BRIAN CHARLES 23, 171
LANE, BRIAN JAMES 171
LAPORTE, SANDY 171
LAPP, PAUL 171
LARRONDO, BRAD 32, 171
LATER, SHARON 58, 59, 171
LAW, TINA 45, 171
LEAVITT, GRANT 59, 62, 171
LEINBERGER, KRYSTAL 171
LEWIS, SHANA 82, 171
LILLARD, CHARLENE 171
LILLQUIST, STANLEY 171
LIM, GARY 171
LIM, PAUL 171
LINE, HOLLY 59, 62, 171
LITTLE, HOLLI 171
LITTLE, JOEY 171
LIVINGSTON, CHERI 56, 59, 83, 171
LOONEY, STACY 39, 59, 171
LOPEZ, DEBRA 171
LOPEZ, SANDI 171
LOUREY, CHRIS 171
LOVELAND, JAMES 23, 31, 171
LOVELAND, SCOTT 28, 32, 171
LOWE, ANGIE 171
LOYA, RENE 171
LUISO, VANESSA ANGELA 171
LUKAS, CHRISTINE 171
LUKE, JEFF 171
LYNN, JAMIE 171
LYON, DARCIA 37, 79, 166, 171
MACK, DAN 59, 171
MACK, KELLY 171
MAESTAS, CINDY 45, 83, 171
MAHONEY, CARRIE 171
MALONE, ROBERT 23
MANCILLA, MONICA 171
MANDA, MICHAEL 171
MANSELL, MICHELLE 171
MANSUR, ALICIA 171
MANSUR, TRICIA 171
MARLATT, NEAL 171
MARRS, CHARLES 171
MARSHALL, JAMES 80, 171
MARTELL, JENNIFER 171
MARTINEZ, BARBARA 171
MARTINEZ, BENNY 172

MATHIE, TANNA 59, 62, 172
MATLOCK, WILLIAM 23, 172
MATUSZEK, KERRI 172
MAUSLING, DIANE 172
MAXFIELD, SHERILYN 59, 172
MAY, JAMES 172
MC CLUNG, TRACY 172
MC CLURE, JOSEPH 59
MC CREEDY, MELISSA 39, 83, 172
MC DONALD, AARON 172
MC GHEE, KELLI 56, 59, 172
MC GRATH, BRIAN 172
MC INTOSH, STACY 83, 172
MC KEE, MICHELLE 172
MC KENDRICK, BRIAN 172
MC NAIR, TRENT 172
MC NARIE, KAREN 45, 172
MC WILLIAMS, KIM 172
MEADE, CHRISTINA 172
MEGIS, ANDREA 172
MEGIS, ANGELA 172
MELDRUM, MICHELLE 172
MELDRUM, HOLLY 172
MESENHIMER, SANDRA 172
METCALF, MATT 172
MICHAEL, DEREK 172
MILLER, AMY 39, 172
MILLER, JOSEPH 59, 62, 172
MILLER, RICK 28, 172
MILLER, VIRGINIA 59, 62, 64, 172
MINOR, JOE 28, 172
MONEY, SHERRI 172
MONROE, RICHARD 172
MOON, CHRIS 38
MOORE, CINDY 172
MOORE, KEN 28, 52
MOORE, PEGGY 172
MOORE, TERESA 172
MOORE, WADE 172
MOORHOUSE, AARON 32, 172
MORGAN, JARRED 59, 62, 172
MORISETTE, TONYA 172
MORLEY, SHANNON 77, 172
MORONEY, TRICIA 172
MORRISON, TAMMY 172
MORTON, TAMMY 172
MOSER, JANA 80, 172
MOUNTEER, DEBRA 172
MOUNTEER, ROBERT 172
MOWERY, RON 28, 172
MOYER, TODD 28, 172
MURDIE, TAMMY 172, 177
MURPHY, MICHAEL 172
MURRAY, LORI 172
MYERS, KEVIN 28, 65
NEBEKER, WENDY 59, 62, 172
NELSON, DAVID 172
NELSON, JAMES 59, 172
NELSON, ROCKY 75
NEWBERRY, ANDRIA 62, 172
NEWBERRY, ERIC 23, 28, 172
NEWTON, ANGELA 85, 172
NIBLETT, MARY 172
NICHOLS, SHANE 28, 172
NIELSON, DAVID 172
NOBLE, KAREN 172
NORTH, CHERYL 45, 86, 172
NUTT, JASON 172
O'BRIEN, TIM 75, 172
OLDHAM, RENEE 172
OLEN, LAURIE 47, 82, 172
OLESON, LYNETTE 59, 172
OLSON, CHAD 172
OLSON, JAYME 23, 172
ORR, TAMMY 37, 172
OTSTOT, JODI 173
PAGE, STEPHANIE 37, 173
PAPE, DEBBIE 71, 173
PARKS, HEATHER 173
PASLEY, KURT 173
PATTERSON, FRANK 23, 28, 173
PATTON, BRIAN 23, 28, 173
PEARCE, DAVID 52, 173
PENNINGTON, TERESA 173, 177
PERATA, VINCE 83, 173
PERRY, BILL 173
PERRY, DAN 28, 173
PERRY, JAMES 173
PETERS, STEVEN 59, 62, 173
PETERSEN, CURTIS 173
PETERSON, LANCE 24, 25
PETERSON, MARK 32, 73, 173
PETERSON, SHELLEY 173
PHARAOH, BRENDA 173
PIVA, ANTHONY 23, 28, 173
PLUMER, JEFF 173
POOLE, SHAYNE 92
PORTER, STEPHANIE 173
POWELL, BRENDA 173
POWELL, CRISTY 173
POWERS, TINA 86, 87
PROCHASKA, JULIE 173
PROCTOR, WILLIS 173
PULLMAN, HEIDI 173
PURCELL, MELANIE 173
PURVIS, MATT 173
RAPLEY, JOHN 173
RASMUSSEN, MELISSA 173
RAUCH, KIM 173
REED, CHISTOPHER 173
REED, SHARON 56, 59, 83, 173
REES, STACEY 59, 173
REIBER, LONNY 173
REID, SHANNON 59, 173
REILLY, HEATHER 173
RENNISON, BRETT 59, 62, 173
REVELS, LADAWNA 60, 173
RICH, DEENA 173
RICH, JENNIFER 59, 62, 173
RICHARD, DAN 173
RICHARDSON, JULIE 37, 173
RIES, ECHO 45, 173
RIESER, KIM 173
ROBERT, TRICIA 173
ROBERTS, TRAVIS 173
ROBINSON, CYNTHIA 80, 83, 173
ROBINSON, SHARLA 56, 59, 173
RODDA, JOEL 73, 173
RODERICK, BRIAN 173
ROGAN, JOE 28, 52, 173
ROGERS, JAMI 173
ROGERS, MICHAEL 173
ROOS, MELISSA 59, 62, 173
ROPER, MICHELLE 59, 173
ROPP, LOREN 173
ROSE, SHONA 173
ROSS, JERRY 73, 173
ROTH, SCOTT 59, 62, 173
ROY, SHANNON 64
RUBLE, KEITH 73, 173
RUDQUIST, GAYLE 173
RUE, NICOLE 173
RULE, BRENT 173
RUWE, CHAD 58, 61
RYALS, TAMI 59, 173
SALISBURY, TERESA 173
SANDERS, SHAWNA 173
SANDS, BRYAN 173
SANFORD, TRACY 173
SAYLES, SHANE 173
SCHAEFER, MARY 59, 62, 173
SCHELL, DIANA 174
SCHILLING, SAMMANTHA 59, 174
SCHMECKPEPER, WILDON 32, 174
SCHMIDT, KURT 174
SCHMIDT, MARK 174
SCHMIDT, TIM 174
SCHOENFELD, PAUL 23, 174
SCHUELKE, DUSTIN 174
SCHULER, STACIE 174
SCOTT, ANDREW 174
SCOTT, MASE 174
SCOWN, RICHARD 174
SEIFERT, JENNIFER (JJ) 37, 45, 83, 174
SEXTON, KRISTY 174
SEYMOUR, MICHAEL 174
SHADLEY, KIM 174
SHAFFER, JOHN 32, 99, 174
SHARP, MISSY 174
SHARP, SCOTT 174
SHARP, TRACI 174
SHELDON, PENNY 174
SHEPP, CHRISTIAN 73, 174
SHOSTED, KERI 73, 174
SIEGEL, CHRIS 174
SINI, RICHARD 174
SIRANI, LESIE 174
SKOGRAND, JOAN 96, 174
SLOAN, CHRISTENE 174
SMEDE, STEVE 174
SMITH, AMANDA 174
SMITH, JEFF SCOTT 65, 174
SMITH, JEFF SHANE 174
SMITH, JEREMY 174
SMITH, MELANIE 174
SMITH, TODD 174
SOMERVILLE, COREY 52, 174
SOMERVILLE, DAVID 28, 174
SOWER, MATT 28, 47, 174
SOWER, MIKE 174
SPANGLER, MICHELLE 95, 174
SPARKS, MICHAEL 174
SPENGLER, JEFF 28, 174
SPERO, ALICIA 174
STENQUIST, SHANE 28, 65, 174
STEWART, BRIAN 28, 174
STINSON, ROB 32, 174
STOCKINGER, CLINT 174
STORKSON, GENA 174
STOWELL, MICHAEL 24, 25, 174
STRAWN, DAVID 174
STRECKER, TIM 28, 52, 174
STUART, TERESA 64, 174
STUCKEY, CHUCK 174
STUTZ, CHRISTINE 37, 45, 83, 174
SUDDUTH, MICHAEL 174
SULLIVAN, ELIZABETH 174
SUNDGAARD, SHANNON 59, 62
TALBOT, AIMEE 174
TAVARES, TRACI 57, 174
TAYLOR, CHRISTOPHER 28, 174
TAYLOR, HEIDI 174
TAYLOR, SONA 174
THIBADEAU, BRIAN 174
THOMAS, RUSSELL 28, 174
THOMPSON, WENDELL 174
THORNTON, ANGELA 174
THURGOOD, BLAINE 174
TIDWELL, BRENDA 47, 174
TIKKER, JAMES 174
TISDALE, DAVID 174
TISDALE, SANDRA 174
TODD, HEIDI 59, 174
TORRES, GARY 175
TRENT, BILLY 175
TRYBORN, PENNY 64, 175
TSCHACHER, KENDALL 175
TUCKER, PAUL 175
TUELLER, RACHEL 175
TURLEY, STEVE 175
TURNER, BRENDA 56, 59, 175
UEHLING, ANDREA 175
UGARRIZA, PETRA 175
UGARRIZA, SHELBY 175
UHLENHOFF, BRAD 175
URQUHART, THOMAS 59, 62, 175
UTZ, SARAH 53, 175
VAN METRE, SHANNON 175
VANTRIES, PAM 175
VANVALKENBURGH, JASON 175
VENABLE, JASON 59, 62, 175
VIANO, JEFF 175
VONSTEEN, SCOTT 175
VOTROUBEK, MELISSA 175
WACHTER, KYMBER 45, 175
WADSWORTH, DEANN 175
WAITE, CURTIS 28, 175
WALBRIDGE, RAY 175
WALKER, JAMES 28, 175
WALKER, JILL 59, 175
WALKER, MICHAEL 23
WALKER, SHAUNA 175

WALLACE, CHARLES 28, 175
WALLER, ALISA 59
WARD, JEREMY 175
WARD, JERI 64, 175
WARRELL, CHRIS 175
WASHBURN, AMY 53, 175
WATSON, TERI 175
WEAVER, ANGELA 175
WEES, JENNIFER 175
WELDON, DOROTHY 59, 62, 175
WELLS, MELINDA 53, 175
WENTZEL, REBECCA 175
WESSELMAN, COLETTE 175
WEST, NANCY 83, 175
WEST, SHARON 59, 62, 175
WETZSTEIN, TIM 175
WHEELER, TROY 175
WHIPPLE, RON 175
WHISENANT, BRYAN 175
WHITE, ANNE 59, 175
WHITE, HEATHER 175
WHITEAKER, BRIAN 175
WHITSITT, ANGELA 175
WIBBELS, KATHRYN 64, 80, 175
WICKAM, BRAD 28, 32, 175
WILDE, MAIA 175
WILEMON, WAYEN 175
WILKERSON, STACEY 47, 175
WILLIAMS, MICHELLE 59, 85, 175
WILLIAMS, TRINA 59, 62, 175
WILLS, REBECCA 175
WILMOT, KATHY 175
WILSON, CHAD 32, 47, 175
WILSON, JERRY 62, 73, 175
WILSON, JOE 62, 175
WILSON, JOEL 175
WILTON, JAMES 175
WINKLE, MIKE 28, 175
WITTMUSS, KEVIN 175
WOFFORD, TERRY 73, 175
WOFFORD, TONYA 73, 175
WOFFORD, TRACY 73, 175
WOLFE, JUSTIN 175
WOLFENBARGER, ANNE 175
WOOD, MIKE 175
WOOD, RAYMOND 176
WOOD, SHAWNA 176
WOODS, CHUCK 47, 176
WOZNIAK, GREG 176
WRIGHT, TAMMI 176
YARBROUGH, JULIE 176
YATES, AMY 59, 79, 166, 176
YELTON, TIFFANY 176
YONKER, STEVEN 176
YONKER, TRAVIS 28
YORGASON, CHRISTORPHER 32, 176
YOUNG, DEIDRA 114, 176
YOUNG, EVELYN 176
YOUNG, HEATHER 176

TEACHER'S NAME

ADAMS, MARY 71, 110
ADKINS, LORN H. 106
ALDRICH, DONNA 108
ALGER, BRENT 86, 110
ALLRED, SALLY 110
ANDERSON, MARY L. 114
ANDREW, PENNY 56, 58, 110
ARMSTRONG, MARIE S. 110
AUCHAMPACH, TOM 25, 110
BAIRD, PATTY 110
BANISTER, DEBILYN 110
BARTON, KATHY M. 110
BASS, MARGIE 110
BECK, DAVID A. 110
BECKWITH, MARCIA 110
BEESON, RONALD 25, 28, 110
BETTY, EDDY 110
BETZ, ELDON 110
BLAUVELT, SHERRI 107
BODILY, MERLYN 86, 110
BOEHNE, VICKI 110
BROOKS, ELMORE 110
BROWN, CAROL A. 107
BRUNZELL, BOB 52, 113, 110
BUFFINGTON, RAY 108
BURNETT, BRUCE 110
BYINGTON, CAROL 109
CARBERRY, JIM 104
CARBERRY, SUE 106
CLAXON, JOHN E. 110
CLIFFORD, ARTHUR L. 110
COLLINSWORTH, LOIS 110
CONROY, MIKE 17, 110
CRACE, DENEISE J. 110
DALLING, JEFF 25, 110
DEWANE, MARIAN 110
DRAKE, GREG 25, 110
DRAKE, JANICE 110
DRAKE, MARY 109
DREUMONT, CARMEN D. 110
EDWARDS, MARILYN 111
EGBERT, CARL L. 108
ELLIOTT, LINDA 80, 111
ELLIOTT, STEVE 25
FINN, RON 111
FLEENOR, IRENE 114
GARDNER, GREG 111
GARWICK, HOWARD R. 111
GEILE, BARBARA 114
GILES, DONALD D. 86, 111
GORMAN, PATRICIA 106
GORRELL, GARY 25, 28, 111
GRAHAM, LARRY 108, 109
GROOM, GERALDDEAN 107
GURNSEY, RUTH 111
HACK, JERRI 111
HAIGHT, VIC 111
HANNITY, MARY 111
HANSEN, DAVE 25
HARPER, ED 111
HART, DORIS 109
HASSLEN, LINDA 107
HATCH, HAL 104
HAYNES, DON 111
HELFRICH, DARYLANN 82, 111
HELGESON, JERRY 88, 89, 111
HENCKEL, NANCY 82, 111
HENDREY, BEV 111
HETLAND, BARBARA 111
HINER, LLOYD 111
HOLSCLAW, ROBERT 111
HORN, MICHAEL 111
HOSHAW, BETTY 111
HOUSLEY, ALYSON 111
HUDSON, MARY 111
IRVING, DAN 25
JOHNSON, BRYAN 106
JOHNSON, HOLLAND 106
JOHNSON, REX 104
JONES, LENORE 111
KEATING, LYNDA JO 83, 111
KERFOOT, DENNIS 32, 47, 111
KIMBRELL, DON 111
KINGSFORD, GRANT 111
KOGA, GIL 104
KRAHN, SALLY 111
LANGLEY, DEAN 73, 111
LARSEN, CINDY 107
LARSEN, DONNA 111
LEMMON, RON 112
LEUCKERT, JUDY 112
LUKE, ANNALEE 109
MARSTERS, JAN 107
MASON, CATHY B. 112
MC CURDY, LON 112
MC DANIEL, GREG 112
MCDERMOTT, FAYE 112
MCMILLIN, MARY ANN 114
MERKELO, STEPHANIE 83, 112
MERZ, SALLY 112
MORGAN, LOIS 112, 113
MORSE, ROD 112
MULDOON, MONTE 112
MULTANEN, SUSIE 112
NICKERSON, ROSE M. 112
NORTH, K. CLIFFORD 2, 112
O'MERA, BOB 25, 112
O'MERA, ROBERTA 114
ODALE, DON 112, 32
OLIASON, LILA 12
OLSEN, FRANKIE LYNN 112
PELLEY, MARYANN 112
PLANT, MARILYN 112
POE, CAROL 112
POULSON, JACK E. 112
PUGSLEY, BEN 112
REESE, CAREN 106
RENWICK, GABRIELLE L. 82, 112
RICKETTS, KEITH 25, 112
RICKETTS, JAN 112
RINARD, MARIE 112
ROY, EMERY 112, 113
SALEEN, MERRILL 112
SCARBOROUGH, BERNICE 112
SECRIST, JUDY L. 112
SKINNER, BOB 25, 28
SPAULDING, AL 112
STAKER, CAROLYN 113
STANGER, CHERYL 113
STOLWORTHY, KAREN P. 113
STONE, RON 113
SWAIN, VERN 13, 64, 65, 66, 101
SWANDER, SHELLEY 113
THOMAS, CATHY 113
TONEY, PATTY 113
TROTTER, NAOMI J. 113
TURNBULL, JOHN D. 104
VAN ORDER, RON 17, 58, 61, 113
VAN ORDER, LYNELL 104
WAGNON, BARBARA 109
WARNE, MARCIA 113
WATSON, JOHN 25
WEEKS, RUSS 25, 28
WERTZ, MARVA 113
WHITAKER, EMMETT 108
WILDER, STEVE 113, 73
WILLIAMS, NORMAN W. 104
WILMOT, RAY 25, 113
WIPPER, CAROLINE 108, 109
WOLF, DIANE 47, 113
WOOD, BETTY JO 113
WRIGHT, FRANK 113

LIFE'S CROSSROADS